



City of Appleton

100 North Appleton Street
Appleton, WI 54911-4799
www.appleton.org

Meeting Agenda - Final Community & Economic Development Committee

Wednesday, March 23, 2022

4:30 PM

Council Chambers, 6th Floor

1. Call meeting to order
2. Roll call of membership
3. Approval of minutes from previous meeting

[22-0367](#) CEDC Minutes from 3-9-22

Attachments: [CEDC Minutes 3-9-22.pdf](#)

4. Public Hearings/Apearances

5. Action Items

[22-0369](#) ****CRITICAL TIMING**** Request to approve the Offer to Purchase from Romenesko Developments, Inc. to purchase Lot 14 of Southpoint Commerce Park Plat No. 2, consisting of approximately 2.16 acres, at a purchase price of \$86,400 (\$40,000 per acre), which includes a commission of 8% payable to Romenesko Developments, Inc.

Attachments: [Romenesko Offer to Purchase Memo to CEDC 3-23-22.pdf](#)
[Romenesko Offer to Purchase Lot 14 Southpoint 3-15-22.pdf](#)
[SPCP Deed Restrictions.pdf](#)
[Southpoint Commerce Park Map Subject Parcel.pdf](#)

[22-0370](#) The Community and Economic Development Committee may go into closed session pursuant to State Statute §19.85(1)(e) for the purpose of discussing real estate negotiations regarding the potential sale of Lot 14 of the Southpoint Commerce Park Plat No. 2 and then reconvene into open session

6. Information Items

[22-0368](#) Tami McLaughlin with World Relief-Fox Valley presenting on Afghan refugee resettlement, along with others sharing City staff involvement

Attachments: [Afghan Refugee Update Appleton March 2022 FINAL.pdf](#)

7. Adjournment

Notice is hereby given that a quorum of the Common Council may be present during this meeting, although no Council action will be taken.

Any questions about items on this meeting are to be directed to Karen Harkness, Director, Community and Economic Development Department at 920-832-6468.

Reasonable Accommodations for Persons with Disabilities will be made upon Request and if Feasible.



City of Appleton

100 North Appleton Street
Appleton, WI 54911-4799
www.appleton.org

Meeting Minutes - Final Community & Economic Development Committee

Wednesday, March 9, 2022

4:30 PM

Council Chambers, 6th Floor

1. Call meeting to order

Chair Reed called the meeting to order at 4:30 p.m.

2. Roll call of membership

Present: 5 - Reed, Firkus, Thao, Alfheim and Wolff

Others present:

Aldersperson Denise Fenton, District #6

Aldersperson Sheri Hartzheim, District #13

Joe Horsch, Valley Packaging, 322 N. Appleton Street

Kou Yang, Us 2 Behavioral Health Care

Sheng Lee Yang, Us 2 Behavioral Health Care

3. Approval of minutes from previous meeting

[22-0243](#)

CEDC Minutes from 2-23-22

Attachments: [CEDC Minutes 2-23-22.pdf](#)

Firkus moved, seconded by Alfheim, that the Minutes be approved. Roll Call.

Motion carried by the following vote:

Aye: 5 - Reed, Firkus, Thao, Alfheim and Wolff

4. Public Hearings/Appearances

5. Action Items

[22-0244](#)

Request approval of engineering services for final engineering and stormwater management in Southpoint Commerce Park to be performed by R.A. Smith at a cost not to exceed \$53,000

Attachments: [RA Smith Final Eng + Stormwater in SPCP Memo to CEDC 3-9-22.pdf](#)
[DRAFT RA Smith 2022 Southpoint Commerce Park Task Order.pdf](#)
[Southpoint Commerce Park Map 2 23 2022.pdf](#)

Alfheim moved, seconded by Firkus, that the Report Action Item be recommended for approval. Roll Call. Motion carried by the following vote:

Aye: 5 - Reed, Firkus, Thao, Alfheim and Wolff

[22-0245](#)

Request to approve the City of Appleton maintain its current selling prices for business/industrial park land and hold option fees as described in the attached documents

Attachments: [Business-Industrial Park Land Value Memo 3-9-22.pdf](#)
[Exhibit A-Ind Land Sales Comparison.pdf](#)
[Exhibit B-Ind Land Sales Ask Price Comparison.pdf](#)
[Southpoint Commerce Park Map 2 23 2022.pdf](#)
[NE Business Park Map 7 2021.pdf](#)

Alfheim moved, seconded by Wolff, that the Report Action Item be recommended for approval. Roll Call. Motion carried by the following vote:

Aye: 5 - Reed, Firkus, Thao, Alfheim and Wolff

[22-0246](#)

Request to approve the recommended allocation of American Rescue Plan Act (ARPA) grant funds as specified in the attached documents

Attachments: [ARPA Grant Distribution Memo to CEDC 3-9-22.pdf](#)
[Recommended Awards for ARPA Phase One Nonprofit Grant Apps.pdf](#)
[ARPA Phase One Matrix.pdf](#)

Alfheim moved, seconded by Wolff, that the Report Action Item be recommended for approval. Roll Call. Motion carried by the following vote:

Aye: 5 - Reed, Firkus, Thao, Alfheim and Wolff

6. Information Items

[22-0247](#)

2021 Growth Report for the City of Appleton

Attachments: [2021 Growth Report Summary CEDC 3-9-22.pdf](#)
[2021 City of Appleton Growth Report.pdf](#)

This item was presented and discussed.

[22-0263](#)

College North Neighborhood Plan Open House on Monday, April 11, 2022 from 4:00 pm to 7:00 pm in the City Center Board Room, City Center Plaza, 10 E. College Avenue, 1st Floor toward East End (Walk thru will take about 15 minutes, you can stop by anytime during the 3-hour window)

Attachments: planAPPLETON.com

This item was presented and discussed.

7. Adjournment

Wolff moved, seconded by Alfheim, that the meeting be adjourned at 5:03 p.m. Roll Call. Motion carried by the following vote:

Aye: 5 - Reed, Firkus, Thao, Alfheim and Wolff



"...meeting community needs...enhancing quality of life."

MEMORANDUM

TO: Community and Economic Development Committee

FROM: Matt Rehbein, Economic Development Specialist

DATE: March 23, 2022

RE: Offer to Purchase – Lot 14 Southpoint Commerce Park Plat #2,
Romenesko Developments, Inc.

The City of Appleton has received an Offer to Purchase from Romenesko Developments, Inc. for Lot 14 of Southpoint Commerce Park Plat Number 2, comprised of approximately 2.16 acres.

The proposed purchase price is \$86,400 which is based on our asking price of \$40,000 per acre. A commission of 8% payable to Romenesko Developments, Inc., payable at the time of closing, is included in this offer.

Romenesko Developments, Inc. owns several buildings in the Northeast Business Park and anticipates building a "flex" or build-to-suit building on this site.

Staff Recommendation:

The City of Appleton accept the Offer-To-Purchase for Lot 14 of Southpoint Commerce Park Plat No. 2, comprised of approximately 2.16 acres, from Romenesko Developments, Inc. at a purchase price of \$86,400 (\$40,000.00 per acre) **BE APPROVED**.

WB-13 VACANT LAND OFFER TO PURCHASE

1 LICENSEE DRAFTING THIS OFFER ON March 15, 2022 [DATE] IS (AGENT OF BUYER)
2 (AGENT OF SELLER/LISTING FIRM) (AGENT OF BUYER AND SELLER) **STRIKE THOSE NOT APPLICABLE**

3 The Buyer, Romenesko Developments, Inc.
4 offers to purchase the Property known as Lot 14, Southpoint Commerce Park (Parcel #319571214)

5
6 [e.g., Street Address, Parcel Number(s), legal description, or insert additional description, if any, at lines 650-664, or
7 attach as an addendum per line 686] in the City of Appleton,
8 County of Calumet Wisconsin, on the following terms:

9 **PURCHASE PRICE** The purchase price is \$40,000/acre * 2.16 acres (adjusted to actual if need be) = \$86,400
10 Dollars (\$ 86,400.00).

11 **INCLUDED IN PURCHASE PRICE** Included in purchase price is the Property, all Fixtures on the Property as of the date
12 stated on line 1 of this Offer (unless excluded at lines 17-18), and the following additional items: Finished concrete
13 street on S Quest Drive

14 **NOTE: The terms of this Offer, not the listing contract or marketing materials, determine what items are included**
15 **or not included. Annual crops are not part of the purchase price unless otherwise agreed.**

16 **NOT INCLUDED IN PURCHASE PRICE** Not included in purchase price is Seller's personal property (unless included at
17 lines 12-13) and the following: None

18
19 **CAUTION: Identify Fixtures that are on the Property (see lines 21-25) to be excluded by Seller or that are rented**
20 **and will continue to be owned by the lessor.**

21 "Fixture" is defined as an item of property which is physically attached to or so closely associated with land so as to be
22 treated as part of the real estate, including, without limitation, physically attached items not easily removable without damage
23 to the premises, items specifically adapted to the premises and items customarily treated as fixtures, including, but not
24 limited to, all: perennial crops, garden bulbs; plants; shrubs and trees; fences; storage buildings on permanent foundations
25 and docks/piers on permanent foundations.

26 **CAUTION: Exclude any Fixtures to be retained by Seller or that are rented on lines 17-18 or at lines 650-664 or in**
27 **an addendum per line 686.**

28 **BINDING ACCEPTANCE** This Offer is binding upon both Parties only if a copy of the accepted Offer is delivered to Buyer
29 on or before April 15, 2022

30 Seller may keep the Property on the market and accept secondary offers after binding acceptance of this Offer.

31 **CAUTION: This Offer may be withdrawn prior to delivery of the accepted Offer.**

32 **ACCEPTANCE** Acceptance occurs when all Buyers and Sellers have signed one copy of the Offer, or separate but identical
33 copies of the Offer.

34 **CAUTION: Deadlines in the Offer are commonly calculated from acceptance. Consider whether short term**
35 **Deadlines running from acceptance provide adequate time for both binding acceptance and performance.**

36 **CLOSING** This transaction is to be closed on within 15 days of acceptance

37
38 at the place selected by Seller, unless otherwise agreed by the Parties in writing. If the date for closing falls on a Saturday,
39 Sunday, or a federal or a state holiday, the closing date shall be the next Business Day.

40 **CAUTION: To reduce the risk of wire transfer fraud, any wiring instructions received should be independently**
41 **verified by phone or in person with the title company, financial institution, or entity directing the transfer. The real**
42 **estate licensees in this transaction are not responsible for the transmission or forwarding of any wiring or money**
43 **transfer instructions.**

44 **EARNEST MONEY**

45 ■ EARNEST MONEY of \$ accompanies this Offer.

46 If Offer was drafted by a licensee, receipt of the earnest money accompanying this Offer is acknowledged.

47 ■ EARNEST MONEY of \$ 2,000.00 will be mailed, or commercially, electronically
48 or personally delivered within 7 days ("5" if left blank) after acceptance.

49 All earnest money shall be delivered to and held by (listing Firm) (drafting Firm) (other identified as) **STRIKE THOSE NOT APPLICABLE**

50
51 (listing Firm if none chosen; if no listing Firm, then drafting Firm; if no Firm then Seller).

52 **CAUTION: If a Firm does not hold earnest money, an escrow agreement should be drafted by the Parties or an**
53 **attorney as lines 56-76 do not apply. If someone other than Buyer pays earnest money, consider a special**
54 **disbursement agreement.**

55 ■ THE BALANCE OF PURCHASE PRICE will be paid in cash or equivalent at closing unless otherwise agreed in writing.

56 ■ **DISBURSEMENT IF EARNEST MONEY HELD BY A FIRM:** If negotiations do not result in an accepted offer and the
 57 earnest money is held by a Firm, the earnest money shall be promptly disbursed (after clearance from payer's depository
 58 institution if earnest money is paid by check) to the person(s) who paid the earnest money. At closing, earnest money shall
 59 be disbursed according to the closing statement. If this Offer does not close, the earnest money shall be disbursed according
 60 to a written disbursement agreement signed by all Parties to this Offer. If said disbursement agreement has not been
 61 delivered to the Firm holding the earnest money within 60 days after the date set for closing, that Firm may disburse the
 62 earnest money: (1) as directed by an attorney who has reviewed the transaction and does not represent Buyer or Seller;
 63 (2) into a court hearing a lawsuit involving the earnest money and all Parties to this Offer; (3) as directed by court order; (4)
 64 upon authorization granted within this Offer; or (5) any other disbursement required or allowed by law. The Firm may retain
 65 legal services to direct disbursement per (1) or to file an interpleader action per (2) and the Firm may deduct from the
 66 earnest money any costs and reasonable attorneys' fees, not to exceed \$250, prior to disbursement.

67 ■ **LEGAL RIGHTS/ACTION:** The Firm's disbursement of earnest money does not determine the legal rights of the Parties
 68 in relation to this Offer. Buyer's or Seller's legal right to earnest money cannot be determined by the Firm holding the earnest
 69 money. At least 30 days prior to disbursement per (1), (4) or (5) above, where the Firm has knowledge that either Party
 70 disagrees with the disbursement, the Firm shall send Buyer and Seller written notice of the intent to disburse by certified
 71 mail. If Buyer or Seller disagrees with the Firm's proposed disbursement, a lawsuit may be filed to obtain a court order
 72 regarding disbursement. Small Claims Court has jurisdiction over all earnest money disputes arising out of the sale of
 73 residential property with one-to-four dwelling units. Buyer and Seller should consider consulting attorneys regarding their
 74 legal rights under this Offer in case of a dispute. Both Parties agree to hold the Firm harmless from any liability for good
 75 faith disbursement of earnest money in accordance with this Offer or applicable Department of Safety and Professional
 76 Services regulations concerning earnest money. See Wis. Admin. Code Ch. REEB 18.

77 **TIME IS OF THE ESSENCE** "Time is of the Essence" as to: (1) earnest money payment(s); (2) binding acceptance; (3)
 78 occupancy; (4) date of closing; (5) contingency Deadlines **STRIKE AS APPLICABLE** and all other dates and Deadlines in
 79 this Offer except: _____

80 _____ . If "Time is of the Essence" applies to a date or Deadline,
 81 failure to perform by the exact date or Deadline is a breach of contract. If "Time is of the Essence" does not apply to a date
 82 or Deadline, then performance within a reasonable time of the date or Deadline is allowed before a breach occurs.

83 **VACANT LAND DISCLOSURE REPORT** Wisconsin law requires owners of real property that does not include any
 84 buildings to provide Buyers with a Vacant Land Disclosure Report. Excluded from this requirement are sales exempt from
 85 the real estate transfer fee and sales by certain court-appointed fiduciaries, for example, personal representatives, who
 86 have never occupied the Property. The form of the Report is found in Wis. Stat. § 709.033. The law provides: "§ 709.02
 87 Disclosure . . . the owner of the property shall furnish, not later than 10 days after acceptance of a contract of sale . . . , to
 88 the prospective buyer of the property a completed copy of the report . . . A prospective buyer who does not receive a report
 89 within the 10 days may, within 2 business days after the end of that 10-day period, rescind the contract of sale . . . by
 90 delivering a written notice of rescission to the owner or the owner's agent." Buyer may also have certain rescission rights if
 91 a Vacant Land Disclosure Report disclosing defects is furnished before expiration of the 10 days, but after the Offer is
 92 submitted to Seller. Buyer should review the report form or consult with an attorney for additional information regarding
 93 rescission rights.

94 **PROPERTY CONDITION REPRESENTATIONS** Seller represents to Buyer that as of the date of acceptance Seller has
 95 no notice or knowledge of Conditions Affecting the Property or Transaction (lines 101-181) other than those identified in
 96 Seller's Vacant Land Disclosure Report dated _____, which was received by Buyer prior to Buyer
 97 signing this Offer and that is made a part of this Offer by reference **COMPLETE DATE OR STRIKE AS APPLICABLE**
 98 and _____

99 _____
 100 **INSERT CONDITIONS NOT ALREADY INCLUDED IN THE DISCLOSURE REPORT**

- 101 "Conditions Affecting the Property or Transaction" are defined to include:
- 102 a. Flooding, standing water, drainage problems, or other water problems on or affecting the Property.
 - 103 b. Impact fees or another condition or occurrence that would significantly increase development costs or reduce the value
 104 of the property to a reasonable person with knowledge of the nature and scope of the condition or occurrence.
 - 105 c. Brownfields (abandoned, idled, or underused land that may be subject to environmental contamination) or other
 106 contaminated land on the property, or that contaminated soils on the property have been cleaned up under the Petroleum
 107 Environmental Cleanup Fund Act (PECFA), a Wisconsin Department of Natural Resources (DNR) remedial or cleanup
 108 program, the DATCP Agricultural Chemical Cleanup Program, or other similar program.
 - 109 d. Subsoil conditions that would significantly increase the cost of development, including, but not limited to, subsurface
 110 foundations or waste material; any type of fill; dumpsites where pesticides, herbicides, fertilizer, or other toxic or hazardous
 111 materials or containers for these materials were disposed of in violation of manufacturer or government guidelines or other
 112 laws regulating such disposal; high groundwater; adverse soil conditions, such as low load-bearing capacity, earth or soil
 113 movement, settling, upheavals, or slides; excessive rocks or rock formations; or other soil problems.
 - 114 e. Material violation of an environmental rule or other rule or agreement regulating the use of the Property.
 - 115 f. Defects caused by unsafe concentrations of, or unsafe conditions relating to, radon, radium in water supplies, lead in

- 116 soil, or other potentially hazardous or toxic substances on the Property; manufacture of methamphetamine or other
117 hazardous or toxic substances on the Property; or high voltage electric (100 KV or greater) or steel natural gas transmission
118 lines located on but not directly serving the Property.
- 119 g. Defects caused by unsafe concentrations of, unsafe conditions relating to, or the storage of, hazardous or toxic
120 substances on neighboring properties.
- 121 h. The Property is served by a joint well; Defects related to a joint well serving the Property; or Defects in a well on the
122 Property or in a well that serves the Property, including unsafe well water due to contaminants such as coliform, nitrates, or
123 atrazine, or any out-of-service wells or cisterns that are required to be abandoned (see § NR 812.26, Wis. Adm. Code) but
124 that are not closed or abandoned according to applicable regulations.
- 125 i. Defects in any septic system or other private sanitary disposal system on the Property; or any out-of-service septic
126 system serving the Property not closed or abandoned according to applicable regulations.
- 127 j. Underground or aboveground fuel storage tanks presently or previously on the Property for storage of flammable or
128 combustible liquids including, but not limited to, gasoline or heating oil; or Defects in the underground or aboveground fuel
129 storage tanks on or previously located on the Property. Defects in underground or aboveground fuel storage tanks may
130 include items such as abandoned tanks not closed in conformance with applicable local, state, and federal law; leaking;
131 corrosion; or failure to meet operating standards. (The owner, by law, may have to register the tanks with the Department
132 of Agriculture, Trade and Consumer Protection at P.O. Box 8911, Madison, Wisconsin, 53708, whether the tanks are in use
133 or not. Department regulations may require closure or removal of unused tanks.)
- 134 k. Existing or abandoned manure storage facilities located on the property.
- 135 l. Notice of property tax increases, other than normal annual increases, or pending Property tax reassessment;
136 remodeling that may increase the Property's assessed value; pending special assessments; or Property is within a special
137 purpose district, such as a drainage district, that has authority to impose assessments on the Property.
- 138 m. Proposed, planned, or commenced public improvements or public construction projects that may result in special
139 assessments or that may otherwise materially affect the Property or the present use of the Property; or any land division
140 involving the Property without required state or local permits.
- 141 n. The Property is part of or subject to a subdivision homeowners' association; or the Property is not a condominium unit
142 and there are common areas associated with the Property that are co-owned with others.
- 143 o. Any zoning code violations with respect to the Property; the Property or any portion thereof is located in a floodplain,
144 wetland or shoreland zoning area under local, state or federal regulations; or the Property is subject to a mitigation plan
145 required by Wisconsin Department of Natural Resources (DNR) rules related to county shoreland zoning ordinances, that
146 obligates the Property owner to establish or maintain certain measures related to shoreland conditions, enforceable by the
147 county.
- 148 p. Nonconforming uses of the Property (a nonconforming use is a use of land that existed lawfully before the current zoning
149 ordinance was enacted or amended, but that does not conform to the use restrictions in the current ordinance); conservation
150 easements (a conservation easement is a legal agreement in which a property owner conveys some of the rights associated
151 with ownership of his or her property to an easement holder such as a governmental unit or a qualified nonprofit organization
152 to protect the natural habitat of fish, wildlife, or plants or a similar ecosystem, preserve areas for outdoor recreation or
153 education, or for similar purposes); restrictive covenants or deed restrictions on the Property; or, other than public rights-of-
154 way, nonowners having rights to use part of the Property, including, but not limited to, private rights-of-way and easements
155 other than recorded utility easements.
- 156 q. All or part of the Property has been assessed as agricultural land; has been assessed as a use-value assessment
157 conversion charge; or payment of a use-value assessment conversion charge has been deferred.
- 158 r. All or part of the Property is subject to, enrolled in, or in violation of a farmland preservation agreement, Forest Crop
159 Law, Managed Forest Law, the Conservation Reserve Program, or a comparable program.
- 160 s. A dam is totally or partially located on the Property; or an ownership interest in a dam not located on the Property will
161 be transferred with the Property because the dam is owned collectively by a homeowners' association, lake district, or
162 similar group of which the Property owner is a member.
- 163 t. No legal access to the Property; or boundary or lot line disputes, encroachments or encumbrances (including a joint
164 driveway) affecting the Property. Encroachments often involve some type of physical object belonging to one person but
165 partially located on or overlapping on land belonging to another; such as, without limitation, fences, houses, garages,
166 driveways, gardens, and landscaping. Encumbrances include, without limitation, a right or claim of another to a portion of
167 the Property or to the use of the Property such as a joint driveway, liens, and licenses.
- 168 u. Government agency, court order, or federal, state, or local regulations requiring repair, alteration or correction of an
169 existing condition.
- 170 v. A pier attached to the Property not in compliance with state or local pier regulations; a written agreement affecting
171 riparian rights related to the Property; or the bed of the abutting navigable waterway is owned by a hydroelectric operator.
- 172 w. Material damage from fire, wind, flood, earthquake, expansive soil, erosion, or landslide.
- 173 x. Significant odor, noise, water diversion, water intrusion, or other irritants emanating from neighboring property.
- 174 y. Significant crop damage from disease, insects, soil contamination, wildlife, or other causes; diseased or dying trees or
175 shrubs; or substantial injuries or disease in livestock on the Property or neighboring property.
- 176 z. Animal, reptile, or other insect infestations; drainage easement or grading problems; excessive sliding; or any other
177 Defect or material condition.

178 aa. Archeological artifacts, mineral rights, orchards, or endangered species, or one or more burial sites on the Property.
179 bb. Owner is a foreign person as defined in the Foreign Investment in Real Property Tax Act in 26 IRC § 1445(f).
180 cc. Other Defects affecting the Property such as any agreements that bind subsequent owners of the property, such as a
181 lease agreement or an extension of credit from an electric cooperative.

182 **GOVERNMENT PROGRAMS:** Seller shall deliver to Buyer, within _____ days ("15" if left blank) after acceptance
183 of this Offer, a list of all federal, state, county, and local conservation, farmland, environmental, or other land use programs,
184 agreements, restrictions, or conservation easements, which apply to any part of the Property (e.g., farmland preservation
185 agreements, farmland preservation or exclusive agricultural zoning, use value assessments, Forest Crop, Managed Forest,
186 Conservation Reserve Program, wetland mitigation, shoreland zoning mitigation plan or comparable programs), along with
187 disclosure of any penalties, fees, withdrawal charges, or payback obligations pending, or currently deferred, if any. This
188 contingency will be deemed satisfied unless Buyer delivers to Seller, within 7 days after the deadline for delivery, a notice
189 terminating this Offer based upon the use restrictions, program requirements, and/or amount of any penalty, fee, charge, or
190 payback obligation.

191 **CAUTION: If Buyer does not terminate this Offer, Buyer is hereby agreeing that Buyer will continue in such**
192 **programs, as may apply, and Buyer agrees to reimburse Seller should Buyer fail to continue any such program**
193 **such that Seller incurs any costs, penalties, damages, or fees that are imposed because the program is not**
194 **continued after sale. The Parties agree this provision survives closing.**

195 **MANAGED FOREST LAND:** If all, or part, of the Property is managed forest land under the Managed Forest Law (MFL)
196 program, this designation will continue after closing. Buyer is advised as follows: The MFL is a landowner incentive
197 program that encourages sustainable forestry on private woodlands by reducing and deferring property taxes. Orders
198 designating lands as managed forest lands remain in effect for 25 or 50 years. When ownership of land enrolled in the
199 MFL program changes, the new owner must sign and file a report of the change of ownership on a form provided by the
200 Department of Natural Resources and pay a fee. By filing this form, the new owner agrees to the associated MFL
201 management plan and the MFL program rules. The DNR Division of Forestry monitors forest management plan
202 compliance. Changes a landowner makes to property that is subject to an order designating it as managed forest land,
203 or to its use, may jeopardize benefits under the program or may cause the property to be withdrawn from the program
204 and may result in the assessment of penalties. For more information call the local DNR forester or visit
205 <https://dnr.wisconsin.gov/topic/forestry>.

206 **USE VALUE ASSESSMENTS:** The use value assessment system values agricultural land based on the income that
207 would be generated from its rental for agricultural use rather than its fair market value. When a person converts agricultural
208 land to a non-agricultural use (e.g., residential or commercial development), that person may owe a conversion charge.
209 To obtain more information about the use value law or conversion charge, contact the Wisconsin Department of Revenue's
210 Equalization Bureau or visit <http://www.revenue.wi.gov/>.

211 **FARMLAND PRESERVATION:** The early termination of a farmland preservation agreement or removal of land from such
212 an agreement can trigger payment of a conversion fee equal to 3 times the per acre value of the land. Contact the
213 Wisconsin Department of Agriculture, Trade and Consumer Protection Division of Agricultural Resource Management or
214 visit <http://www.datcp.state.wi.us/> for more information.

215 **CONSERVATION RESERVE PROGRAM (CRP):** The CRP encourages farmers, through contracts with the U.S.
216 Department of Agriculture, to stop growing crops on highly erodible or environmentally sensitive land and instead to plant
217 a protective cover of grass or trees. CRP contracts run for 10 to 15 years, and owners receive an annual rent as well as
218 certain incentive payments and cost share assistance for establishing long-term, resource-conserving ground cover.
219 Removing lands from the CRP in breach of a contract can be quite costly. For more information call the state Farm Service
220 Agency office or visit <http://www.fsa.usda.gov/>.

221 **SHORELAND ZONING ORDINANCES:** All counties must adopt uniform shoreland zoning ordinances in compliance with
222 Wis. Admin. Code Chapter NR 115. County shoreland zoning ordinances apply to all unincorporated land within 1,000
223 feet of a navigable lake, pond or flowage or within 300 feet of a navigable river or stream and establish minimum standards
224 for building setbacks and height limits, cutting trees and shrubs, lot sizes, water runoff, impervious surface standards (that
225 may be exceeded if a mitigation plan is adopted and recorded) and repairs to nonconforming structures. Buyers must
226 conform to any existing mitigation plans. For more information call the county zoning office or visit <https://dnr.wi.gov/>.
227 Buyer is advised to check with the applicable city, town or village for additional shoreland zoning or shoreland-wetland
228 zoning restrictions, if any.

229 **FENCES:** Wis. Stat. § 90.03 requires the owners of adjoining properties to keep and maintain legal fences in equal shares
230 where one or both of the properties is used and occupied for farming or grazing purposes.

231 **CAUTION: Consider an agreement addressing responsibility for fences if Property or adjoining land is used and**
232 **occupied for farming or grazing purposes.**

233 **PROPERTY DEVELOPMENT WARNING:** If Buyer contemplates developing Property for a use other than the current use,
234 there are a variety of issues that should be addressed to ensure the development or new use is feasible. Buyer is solely
235 responsible to verify the current zoning allows for the proposed use of the Property at lines 251-255. Municipal and zoning
236 ordinances, recorded building and use restrictions, covenants and easements may prohibit certain improvements or uses
237 and therefore should be reviewed. Building permits, zoning or zoning variances, Architectural Control Committee approvals,
238 estimates for utility hook-up expenses, special assessments, changes for installation of roads or utilities, environmental
239 audits, subsoil tests, or other development related fees may need to be obtained or verified in order to determine the
240 feasibility of development of, or a particular use for, a property. Optional contingencies that allow Buyer to investigate certain
241 of these issues can be found at lines 244-304 and Buyer may add contingencies as needed in addenda (see line 686).

242 Buyer should review any plans for development or use changes to determine what issues should be addressed in these
243 contingencies.

244 **PROPOSED USE CONTINGENCIES:** This Offer is contingent upon Buyer obtaining, at Buyer's expense, the reports or
245 documentation required by any optional provisions checked on lines 256-281 below. The optional provisions checked on
246 lines 256-281 shall be deemed satisfied unless Buyer, within _____ days ("30" if left blank) after acceptance, delivers: (1)
247 written notice to Seller specifying those optional provisions checked below that cannot be satisfied and (2) written evidence
248 substantiating why each specific provision referred to in Buyer's notice cannot be satisfied. Upon delivery of Buyer's notice,
249 this Offer shall be null and void. Seller agrees to cooperate with Buyer as necessary to satisfy the contingency provisions
250 checked at lines 256-281.

251 **Proposed Use:** Buyer is purchasing the Property for the purpose of: _____

252 _____
253 _____ [insert proposed use
254 and type or style of building(s), size and proposed building location(s), if a requirement of Buyer's condition to
255 purchase, e.g.1400-1600 sq. ft. three-bedroom single family ranch home in northwest corner of lot].

256 **ZONING:** Verification of zoning and that the Property's zoning allows Buyer's proposed use described at lines
257 251-255.

258 **SUBSOILS:** Written evidence from a qualified soils expert that the Property is free of any subsoil condition that
259 would make the proposed use described at lines 251-255 impossible or significantly increase the costs of such
260 development.

261 **PRIVATE ONSITE WASTEWATER TREATMENT SYSTEM (POWTS) SUITABILITY:** Written evidence from a
262 certified soils tester that: (a) the soils at the Property locations selected by Buyer, and (b) all other conditions that must
263 be approved, meet the legal requirements in effect on the date of this Offer to obtain a permit for a POWTS for use of
264 the Property as stated on lines 251-255. The POWTS (septic system) allowed by the written evidence must be one of
265 the following POWTS that is approved by the State for use with the type of property identified at lines 251-255 **CHECK**
266 **ALL THAT APPLY:** conventional in-ground; mound; at grade; in-ground pressure distribution; holding
267 tank; other: _____.

268 **EASEMENTS AND RESTRICTIONS:** Copies of all public and private easements, covenants and restrictions
269 affecting the Property and a written determination by a qualified independent third party that none of these prohibit or
270 significantly delay or increase the costs of the proposed use or development identified at lines 251-255.

271 **APPROVALS/PERMITS:** Permits, approvals and licenses, as appropriate, or the final discretionary action by the
272 granting authority prior to the issuance of such permits or building permit, approvals and licenses, for the following items
273 related to Buyer's proposed use: _____

274 _____
275 **UTILITIES:** Written verification of the location of the following utility service connections (e.g., on the Property, at
276 the lot line, across the street, etc.) **CHECK AND COMPLETE AS APPLICABLE:**

277 electricity _____; gas _____; sewer _____;
278 water _____; telephone _____; cable _____;
279 other _____.

280 **ACCESS TO PROPERTY:** Written verification that there is legal vehicular access to the Property from public
281 roads.

282 **LAND USE APPROVAL/PERMITS:** This Offer is contingent upon (Buyer)(Seller) **STRIKE ONE** ("Buyer" if neither
283 stricken) obtaining the following, including all costs: a **CHECK ALL THAT APPLY** rezoning; conditional use permit;
284 variance; other _____ for the Property for its proposed use described at lines 251-255.
285 Seller agrees to cooperate with Buyer as necessary to satisfy this contingency. Buyer shall deliver, within _____ days of
286 acceptance, written notice to Seller if any item cannot be obtained, in which case this Offer shall be null and void.

287 **MAP OF THE PROPERTY:** This Offer is contingent upon (Buyer obtaining) (Seller providing) **STRIKE ONE** ("Seller
288 providing" if neither is stricken) a Map of the Property dated subsequent to the date of acceptance of this Offer prepared by
289 a registered land surveyor, within _____ days ("30" if left blank) after acceptance, at (Buyer's) (Seller's) **STRIKE ONE**
290 ("Seller's" if neither is stricken) expense. The map shall show minimum of _____ acres, maximum of _____
291 acres, the legal description of the Property, the Property's boundaries and dimensions, visible encroachments upon the
292 Property, the location of improvements, if any, and: _____

293 _____
294 **STRIKE AND COMPLETE AS APPLICABLE.** Additional map features that may
295 be added include but are not limited to: staking of all corners of the Property; identifying dedicated and apparent streets; lot
296 dimensions; total acreage or square footage; easements or rights-of-way.

297 **CAUTION: Consider the cost and the need for map features before selecting them. Also consider the time required**
298 **to obtain the map when setting the deadline.**

299 This contingency shall be deemed satisfied unless Buyer, within 5 days after the deadline for delivery of said map, delivers
300 to Seller a copy of the map and a written notice which identifies: (1) the significant encroachment; (2) information materially
301 inconsistent with prior representations; or (3) failure to meet requirements stated within this contingency. Upon delivery of
302 Buyer's notice, this Offer shall be null and void. Once the deadline for delivery has passed, if Seller was responsible to

303 provide the map and failed to timely deliver the map to Buyer, Buyer may terminate this Offer if Buyer delivers a written
304 notice of termination to Seller prior to Buyer's Actual Receipt of said map from Seller.

305 **INSPECTIONS AND TESTING** Buyer may only conduct inspections or tests if specific contingencies are included as a
306 part of this Offer. An "inspection" is defined as an observation of the Property, which does not include an appraisal or testing
307 of the Property, other than testing for leaking carbon monoxide, or testing for leaking LP gas or natural gas used as a fuel
308 source, which are hereby authorized. A "test" is defined as the taking of samples of materials such as soils, water, air or
309 building materials from the Property for laboratory or other analysis of these materials. Seller agrees to allow Buyer's
310 inspectors, testers and appraisers reasonable access to the Property upon advance notice, if necessary, to satisfy the
311 contingencies in this Offer. Buyer or licensees or both may be present at all inspections and testing. Except as otherwise
312 provided, Seller's authorization for inspections does not authorize Buyer to conduct testing of the Property.

313 **NOTE: Any contingency authorizing testing should specify the areas of the Property to be tested, the purpose of**
314 **the test, (e.g., to determine if environmental contamination is present), any limitations on Buyer's testing and any**
315 **other material terms of the contingency.**

316 Buyer agrees to promptly restore the Property to its original condition after Buyer's inspections and testing are completed
317 unless otherwise agreed to with Seller. Buyer agrees to promptly provide copies of all inspection and testing reports to
318 Seller. Seller acknowledges that certain inspections or tests may detect environmental pollution that may be required to be
319 reported to the Wisconsin Department of Natural Resources.

320 **INSPECTION CONTINGENCY:** This contingency only authorizes inspections, not testing (see lines 305-319).
321 (1) This Offer is contingent upon a qualified independent inspector conducting an inspection of the Property after the date
322 on line 1 of this Offer that discloses no Defects.

323 (2) This Offer is further contingent upon a qualified independent inspector or independent qualified third party performing an
324 inspection of _____
325 _____ (list any Property component(s)
326 to be separately inspected, e.g., dumpsite, timber quality, invasive species, etc.) that discloses no Defects.

327 (3) Buyer may have follow-up inspections recommended in a written report resulting from an authorized inspection, provided
328 they occur prior to the Deadline specified at line 333. Inspection(s) shall be performed by a qualified independent
329 inspector or independent qualified third party.

330 Buyer shall order the inspection(s) and be responsible for all costs of inspection(s).

331 **CAUTION: Buyer should provide sufficient time for the Property inspection and/or any specialized inspection(s),**
332 **as well as any follow-up inspection(s).**

333 This contingency shall be deemed satisfied unless Buyer, within _____ days ("15" if left blank) after acceptance, delivers
334 to Seller a copy of the written inspection report(s) dated after the date on line 1 of this Offer and a written notice listing the
335 Defect(s) identified in those report(s) to which Buyer objects (Notice of Defects).

336 **CAUTION: A proposed amendment is not a Notice of Defects and will not satisfy this notice requirement.**

337 For the purposes of this contingency, Defects do not include structural, mechanical or other conditions the nature and extent
338 of which Buyer had actual knowledge or written notice before signing this Offer.

339 **NOTE: "Defect" as defined on lines 553-555 means a condition that would have a significant adverse effect on the**
340 **value of the Property; that would significantly impair the health or safety of future occupants of the Property; or**
341 **that if not repaired, removed or replaced would significantly shorten or adversely affect the expected normal life**
342 **of the premises.**

343 **RIGHT TO CURE:** Seller (shall)(shall not) **STRIKE ONE** ("shall" if neither is stricken) have the right to cure the Defects.
344 If Seller has the right to cure, Seller may satisfy this contingency by:

345 (1) delivering written notice to Buyer within _____ ("10" if left blank) days after Buyer's delivery of the Notice of Defects
346 stating Seller's election to cure Defects;

347 (2) curing the Defects in a good and workmanlike manner; and

348 (3) delivering to Buyer a written report detailing the work done no later than three days prior to closing.

349 This Offer shall be null and void if Buyer makes timely delivery of the Notice of Defects and written inspection report(s) and:

350 (1) Seller does not have the right to cure; or

351 (2) Seller has the right to cure but:

352 (a) Seller delivers written notice that Seller will not cure; or

353 (b) Seller does not timely deliver the written notice of election to cure.

354 **IF LINE 355 IS NOT MARKED OR IS MARKED N/A LINES 403-414 APPLY.**

355 **FINANCING COMMITMENT CONTINGENCY:** This Offer is contingent upon Buyer being able to obtain a written
356 _____ [loan type or specific lender, if any] first mortgage loan commitment as described
357 below, within _____ days after acceptance of this Offer. The financing selected shall be in an amount of not less than \$
358 _____ for a term of not less than _____ years, amortized over not less than _____ years. Initial
359 monthly payments of principal and interest shall not exceed \$ _____. Buyer acknowledges that lender's
360 required monthly payments may also include 1/12th of the estimated net annual real estate taxes, hazard insurance
361 premiums, and private mortgage insurance premiums. The mortgage shall not include a prepayment premium. Buyer agrees
362 to pay discount points in an amount not to exceed _____% ("0" if left blank) of the loan. If Buyer is using multiple loan

363 sources or obtaining a construction loan or land contract financing, describe at lines 650-664 or in an addendum attached
364 per line 686. Buyer agrees to pay all customary loan and closing costs, wire fees, and loan origination fees, to promptly
365 apply for a mortgage loan, and to provide evidence of application promptly upon request of Seller. Seller agrees to allow
366 lender's appraiser access to the Property.

367 ■ **LOAN AMOUNT ADJUSTMENT:** If the purchase price under this Offer is modified, any financed amount, unless otherwise
368 provided, shall be adjusted to the same percentage of the purchase price as in this contingency and the monthly payments
369 shall be adjusted as necessary to maintain the term and amortization stated above.

370 **CHECK AND COMPLETE APPLICABLE FINANCING PROVISION AT LINE 371 or 372.**

371 **FIXED RATE FINANCING:** The annual rate of interest shall not exceed _____%.

372 **ADJUSTABLE RATE FINANCING:** The initial interest rate shall not exceed _____%. The initial interest rate
373 shall be fixed for _____ months, at which time the interest rate may be increased not more than _____% ("2" if
374 left blank) at the first adjustment and by not more than _____% ("1" if left blank) at each subsequent adjustment.
375 The maximum interest rate during the mortgage term shall not exceed the initial interest rate plus _____% ("6" if
376 left blank). Monthly payments of principal and interest may be adjusted to reflect interest changes.

377 ■ **SATISFACTION OF FINANCING COMMITMENT CONTINGENCY:** If Buyer qualifies for the loan described in this Offer
378 or another loan acceptable to Buyer, Buyer agrees to deliver to Seller a copy of a written loan commitment.
379 This contingency shall be satisfied if, after Buyer's review, Buyer delivers to Seller a copy of a written loan commitment
380 (even if subject to conditions) that is:

- 381 (1) signed by Buyer; or,
- 382 (2) accompanied by Buyer's written direction for delivery.

383 Delivery of a loan commitment by Buyer's lender or delivery accompanied by a notice of unacceptability shall not satisfy
384 this contingency.

385 **CAUTION: The delivered loan commitment may contain conditions Buyer must yet satisfy to obligate the lender to**
386 **provide the loan. Buyer understands delivery of a loan commitment removes the Financing Commitment**
387 **Contingency from the Offer and shifts the risk to Buyer if the loan is not funded.**

388 ■ **SELLER TERMINATION RIGHTS:** If Buyer does not deliver a loan commitment on or before the Deadline on line 357.
389 Seller may terminate this Offer if Seller delivers a written notice of termination to Buyer prior to Seller's Actual Receipt of
390 written loan commitment from Buyer.

391 ■ **FINANCING COMMITMENT UNAVAILABILITY:** If a financing commitment is not available on the terms stated in this
392 Offer (and Buyer has not already delivered an acceptable loan commitment for other financing to Seller), Buyer shall
393 promptly deliver written notice to Seller of same including copies of lender(s)' rejection letter(s) or other evidence of
394 unavailability.

395 **SELLER FINANCING:** Seller shall have 10 days after the earlier of:

- 396 (1) Buyer delivery of written notice of evidence of unavailability as noted in lines 391-394: or
- 397 (2) the Deadline for delivery of the loan commitment on line 357,

398 to deliver to Buyer written notice of Seller's decision to (finance this transaction with a note and mortgage under the same
399 terms set forth in this Offer, and this Offer shall remain in full force and effect, with the time for closing extended accordingly.
400 If Seller's notice is not timely given, the option for Seller to provide financing shall be considered waived. Buyer agrees to
401 cooperate with and authorizes Seller to obtain any credit information reasonably appropriate to determine Buyer's credit
402 worthiness for Seller financing.

403 **IF THIS OFFER IS NOT CONTINGENT ON FINANCING COMMITMENT** Within _____ days ("7" if left blank) after
404 acceptance, Buyer shall deliver to Seller either:

- 405 (1) reasonable written verification from a financial institution or third party in control of Buyer's funds that Buyer has, at
406 the time of verification, sufficient funds to close; or
- 407 (2) _____

408 _____ [Specify documentation Buyer agrees to deliver to Seller].

409 If such written verification or documentation is not delivered, Seller has the right to terminate this Offer by delivering written
410 notice to Buyer prior to Seller's Actual Receipt of a copy of Buyer's written verification. Buyer may or may not obtain
411 mortgage financing but does not need the protection of a financing commitment contingency. Seller agrees to allow Buyer's
412 appraiser access to the Property for purposes of an appraisal. Buyer understands and agrees that this Offer is not subject
413 to the appraisal meeting any particular value, unless this Offer is subject to an appraisal contingency, nor does the right of
414 access for an appraisal constitute a financing commitment contingency.

415 **APPRAISAL CONTINGENCY:** This Offer is contingent upon Buyer or Buyer's lender having the Property appraised
416 at Buyer's expense by a Wisconsin licensed or certified independent appraiser who issues an appraisal report dated
417 subsequent to the date stated on line 1 of this Offer, indicating an appraised value for the Property equal to or greater than
418 the agreed upon purchase price.

419 This contingency shall be deemed satisfied unless Buyer, within _____ days after acceptance, delivers to Seller a copy
420 of the appraisal report indicating an appraised value less than the agreed upon purchase price, and a written notice objecting
421 to the appraised value.

422 ■ **RIGHT TO CURE:** Seller (shall) (shall not) **STRIKE ONE** ("shall" if neither is stricken) have the right to cure.

423 If Seller has the right to cure, Seller may satisfy this contingency by delivering written notice to Buyer adjusting the purchase
424 price to the value shown on the appraisal report within _____ days ("5" if left blank) after Buyer's delivery of the appraisal

425 report and the notice objecting to the appraised value. Seller and Buyer agree to promptly execute an amendment initiated
426 by either party after delivery of Seller's notice, solely to reflect the adjusted purchase price.
427 This Offer shall be null and void if Buyer makes timely delivery of the notice objecting to appraised value and the written
428 appraisal report and:

429 (1) Seller does not have the right to cure; or

430 (2) Seller has the right to cure but:

431 (a) Seller delivers written notice that Seller will not adjust the purchase price; or

432 (b) Seller does not timely deliver the written notice adjusting the purchase price to the value shown on the appraisal
433 report.

434 **NOTE: An executed FHA, VA or USDA Amendatory clause may supersede this contingency.**

435 **CLOSING OF BUYER'S PROPERTY CONTINGENCY:** This Offer is contingent upon the closing of the sale of
436 Buyer's property located at _____

437 no later than _____ (the Deadline). If closing does not occur by the Deadline, this Offer shall
438 become null and void unless Buyer delivers to Seller, on or before the Deadline, reasonable written verification from a
439 financial institution or third party in control of Buyer's funds that Buyer has, at the time of verification, sufficient funds to close
440 or proof of bridge loan financing, along with a written notice waiving this contingency. Delivery of verification or proof of
441 bridge loan shall not extend the closing date for this Offer.

442 **BUMP CLAUSE:** If Seller accepts a bona fide secondary offer, Seller may give written notice to Buyer that another
443 offer has been accepted. If Buyer does not deliver to Seller the documentation listed below within _____ hours ("72" if
444 left blank) after Buyer's Actual Receipt of said notice, this Offer shall be null and void. Buyer must deliver the following:

445 (1) Written waiver of the Closing of Buyer's Property Contingency if line 435 is marked;

446 (2) Written waiver of _____ (name other contingencies, if any); and

447
448 (3) Any of the following checked below:

449 Proof of bridge loan financing.

450 Proof of ability to close from a financial institution or third party in control of Buyer's funds which shall provide
451 Seller with reasonable written verification that Buyer has, at the time of verification, sufficient funds to close.

452 Other: _____

453

454 [insert other requirements, if any (e.g., payment of additional earnest money, etc.)]

455 **SECONDARY OFFER:** This Offer is secondary to a prior accepted offer. This Offer shall become primary upon
456 delivery of written notice to Buyer that this Offer is primary. Unless otherwise provided, Seller is not obligated to give Buyer
457 notice prior to any Deadline, nor is any particular secondary buyer given the right to be made primary ahead of other
458 secondary buyers. Buyer may declare this Offer null and void by delivering written notice of withdrawal to Seller prior to
459 delivery of Seller's notice that this Offer is primary. Buyer may not deliver notice of withdrawal earlier than _____ days ("7"
460 if left blank) after acceptance of this Offer. All other Offer Deadlines that run from acceptance shall run from the time this
461 Offer becomes primary.

462 **HOMEOWNERS ASSOCIATION** If this Property is subject to a homeowners association, Buyer is aware the Property may
463 be subject to periodic association fees after closing and one-time fees resulting from transfer of the Property. Any one-time
464 fees resulting from transfer of the Property shall be paid at closing by (Seller) (Buyer) **STRIKE ONE** ("Buyer" if neither is
465 stricken).

466 **CLOSING PRORATIONS** The following items, if applicable, shall be prorated at closing, based upon date of closing values:
467 real estate taxes, rents, prepaid insurance (if assumed), private and municipal charges, property owners or homeowners
468 association assessments, fuel and _____.

469 **CAUTION: Provide basis for utility charges, fuel or other prorations if date of closing value will not be used.**

470 Any income, taxes or expenses shall accrue to Seller, and be prorated at closing, through the day prior to closing.

471 Real estate taxes shall be prorated at closing based on **CHECK BOX FOR APPLICABLE PRORATION FORMULA:**

472 The net general real estate taxes for the preceding year, or the current year if available (Net general real estate
473 taxes are defined as general property taxes after state tax credits and lottery credits are deducted.) NOTE: THIS CHOICE
474 APPLIES IF NO BOX IS CHECKED.

475 Current assessment times current mill rate (current means as of the date of closing).

476 Sale price, multiplied by the municipality area-wide percent of fair market value used by the assessor in the prior
477 year, or current year if known, multiplied by current mill rate (current means as of the date of closing).

478

479 **CAUTION: Buyer is informed that the actual real estate taxes for the year of closing and subsequent years may be**
480 **substantially different than the amount used for proration especially in transactions involving new construction,**
481 **extensive rehabilitation, remodeling or area-wide re-assessment. Buyer is encouraged to contact the local**
482 **assessor regarding possible tax changes.**

483 Buyer and Seller agree to re-prorate the real estate taxes, through the day prior to closing based upon the taxes on
484 the actual tax bill for the year of closing, with Buyer and Seller each owing his or her pro-rata share. Buyer shall, within 5

485 days of receipt, forward a copy of the bill to the forwarding address Seller agrees to provide at closing. The Parties shall
486 re-prorate within 30 days of Buyer's receipt of the actual tax bill. Buyer and Seller agree this is a post-closing obligation
487 and is the responsibility of the Parties to complete, not the responsibility of the real estate Firms in this transaction.

488 **TITLE EVIDENCE**

489 ■ **CONVEYANCE OF TITLE:** Upon payment of the purchase price, Seller shall convey the Property by warranty deed
490 (trustee's deed if Seller is a trust, personal representative's deed if Seller is an estate or other conveyance as
491 provided herein), free and clear of all liens and encumbrances, except: municipal and zoning ordinances and agreements
492 entered under them, recorded easements for the distribution of utility and municipal services, recorded building and use
493 restrictions and covenants, present uses of the Property in violation of the foregoing disclosed in Seller's Vacant Land
494 Disclosure Report and in this Offer, general taxes levied in the year of closing and _____

495 _____
496 _____ (insert other allowable exceptions from title, if
497 any) that constitutes merchantable title for purposes of this transaction. Seller, at Seller's cost, shall complete and execute
498 the documents necessary to record the conveyance and pay the Wisconsin Real Estate Transfer Fee.

499 **WARNING: Municipal and zoning ordinances, recorded building and use restrictions, covenants and easements**
500 **may prohibit certain improvements or uses and therefore should be reviewed, particularly if Buyer contemplates**
501 **making improvements to Property or a use other than the current use.**

502 ■ **TITLE EVIDENCE:** Seller shall give evidence of title in the form of an owner's policy of title insurance in the amount of
503 the purchase price on a current ALTA form issued by an insurer licensed to write title insurance in Wisconsin. Seller shall
504 pay all costs of providing title evidence to Buyer. Buyer shall pay the costs of providing the title evidence required by Buyer's
505 lender and recording the deed or other conveyance.

506 ■ **GAP ENDORSEMENT:** Seller shall provide a "gap" endorsement or equivalent gap coverage at (Seller's)(Buyer's)
507 **STRIKE ONE** ("Seller's" if neither stricken) cost to provide coverage for any liens or encumbrances first filed or recorded
508 after the commitment date of the title insurance commitment and before the deed is recorded, subject to the title insurance
509 policy conditions, exclusions and exceptions, provided the title company will issue the coverage. If a gap endorsement or
510 equivalent gap coverage is not available, Buyer may give written notice that title is not acceptable for closing (see lines 516-
511 523).

512 ■ **DELIVERY OF MERCHANTABLE TITLE:** The required title insurance commitment shall be delivered to Buyer's attorney
513 or Buyer not more than _____ days after acceptance ("15" if left blank), showing title to the Property as of a date no more
514 than 15 days before delivery of such title evidence to be merchantable per lines 489-498, subject only to liens which will be
515 paid out of the proceeds of closing and standard title insurance requirements and exceptions, as appropriate.

516 ■ **TITLE NOT ACCEPTABLE FOR CLOSING:** If title is not acceptable for closing, Buyer shall notify Seller in writing of
517 objections to title within _____ days ("15" if left blank) after delivery of the title commitment to Buyer or Buyer's attorney. In
518 such event, Seller shall have _____ days ("15" if left blank) from Buyer's delivery of the notice stating title objections, to
519 deliver notice to Buyer stating Seller's election to remove the objections by the time set for closing. If Seller is unable to
520 remove said objections, Buyer shall have five days from receipt of notice thereof, to deliver written notice waiving the
521 objections, and the time for closing shall be extended accordingly. If Buyer does not waive the objections, Buyer shall deliver
522 written notice of termination and this Offer shall be null and void. Providing title evidence acceptable for closing does not
523 extinguish Seller's obligations to give merchantable title to Buyer.

524 ■ **SPECIAL ASSESSMENTS/OTHER EXPENSES:** Special assessments, if any, levied or for work actually commenced
525 prior to the date stated on line 1 of this Offer shall be paid by Seller no later than closing. All other special assessments
526 shall be paid by Buyer. "Levied" means the local municipal governing body has adopted and published a final resolution
527 describing the planned improvements and the assessment of benefits.

528 **CAUTION: Consider a special agreement if area assessments, property owners association assessments, special**
529 **charges for current services under Wis. Stat. § 66.0627 or other expenses are contemplated. "Other expenses" are**
530 **one-time charges or ongoing use fees for public improvements (other than those resulting in special assessments)**
531 **relating to curb, gutter, street, sidewalk, municipal water, sanitary and storm water and storm sewer (including all**
532 **sewer mains and hook-up/connection and interceptor charges), parks, street lighting and street trees, and impact**
533 **fees for other public facilities, as defined in Wis. Stat. § 66.0617(1)(f).**

534 **LEASED PROPERTY** If Property is currently leased and lease(s) extend beyond closing, Seller shall assign Seller's rights
535 under said lease(s) and transfer all security deposits and prepaid rents thereunder to Buyer at closing. The terms of the
536 (written) (oral) **STRIKE ONE** lease(s), if any, are _____

537 _____
538 _____ . Insert additional terms, if any, at lines 650-664 or attach as an addendum per line 686.

539 **DEFINITIONS**

540 ■ **ACTUAL RECEIPT:** "Actual Receipt" means that a Party, not the Party's recipient for delivery, if any, has the document
541 or written notice physically in the Party's possession, regardless of the method of delivery. If the document or written notice
542 is electronically delivered, Actual Receipt shall occur when the Party opens the electronic transmission.

543 ■ **BUSINESS DAY:** "Business Day" means a calendar day other than Saturday, Sunday, any legal public holiday under
544 Wisconsin or Federal law, and any other day designated by the President such that the postal service does not receive

545 registered mail or make regular deliveries on that day.

546 ■ **DEADLINES:** "Deadlines" expressed as a number of "days" from an event, such as acceptance, are calculated by
547 excluding the day the event occurred and by counting subsequent calendar days. The Deadline expires at Midnight on the
548 last day. Additionally, Deadlines expressed as a specific number of Business Days are calculated in the same manner
549 except that only Business Days are counted while other days are excluded. Deadlines expressed as a specific number of
550 "hours" from the occurrence of an event, such as receipt of a notice, are calculated from the exact time of the event, and by
551 counting 24 hours per calendar day. Deadlines expressed as a specific day of the calendar year or as the day of a specific
552 event, such as closing, expire at Midnight of that day. "Midnight" is defined as 11:59 p.m. Central Time.

553 ■ **DEFECT:** "Defect" means a condition that would have a significant adverse effect on the value of the Property; that would
554 significantly impair the health or safety of future occupants of the Property; or that if not repaired, removed or replaced would
555 significantly shorten or adversely affect the expected normal life of the premises.

556 ■ **FIRM:** "Firm" means a licensed sole proprietor broker or a licensed broker business entity.

557 ■ **PARTY:** "Party" means the Buyer or the Seller; "Parties" refers to both the buyer and the Seller.

558 ■ **PROPERTY:** Unless otherwise stated, "Property" means the real estate described at lines 4-8.

559 **INCLUSION OF OPTIONAL PROVISIONS** Terms of this Offer that are preceded by an OPEN BOX () are part of
560 this offer ONLY if the box is marked such as with an "X". They are not part of this offer if marked "N/A" or are left blank.

561 **PROPERTY DIMENSIONS AND SURVEYS** Buyer acknowledges that any land dimensions, or total acreage or square
562 footage figures, provided to Buyer by Seller or by a Firm or its agents, may be approximate because of rounding, formulas
563 used or other reasons, unless verified by survey or other means.

564 **CAUTION: Buyer should verify total square footage formula, total square footage/acreage figures, and land**
565 **dimensions, if material.**

566 **DISTRIBUTION OF INFORMATION** Buyer and Seller authorize the agents of Buyer and Seller to: (i) distribute copies of
567 the Offer to Buyer's lender, appraisers, title insurance companies and any other settlement service providers for the
568 transaction as defined by the Real Estate Settlement Procedures Act (RESPA); (ii) report sales and financing concession
569 data to multiple listing service sold databases; (iii) provide active listing, pending sale, closed sale and financing concession
570 information and data, and related information regarding seller contributions, incentives or assistance, and third party gifts,
571 to appraisers researching comparable sales, market conditions and listings, upon inquiry; and (iv) distribute copies of this
572 Offer to the seller or seller's agent of another property that Seller intends on purchasing.

573 **MAINTENANCE** Seller shall maintain the Property and all personal property included in the purchase price until the earlier
574 of closing or Buyer's occupancy, in materially the same condition it was in as of the date on line 1 of this Offer, except for
575 ordinary wear and tear.

576 **PROPERTY DAMAGE BETWEEN ACCEPTANCE AND CLOSING** If, prior to closing, the Property is damaged in an
577 amount not more than five percent of the purchase price, other than normal wear and tear, Seller shall promptly notify Buyer
578 in writing, and will be obligated to restore the Property to materially the same condition it was in as of the date on line 1 of
579 this Offer. Seller shall provide Buyer with copies of all required permits and lien waivers for the lienable repairs no later than
580 closing. If the amount of damage exceeds five percent of the purchase price, Seller shall promptly notify Buyer in writing of
581 the damage and this Offer may be terminated at option of Buyer. Should Buyer elect to carry out this Offer despite such
582 damage, Buyer shall be entitled to the insurance proceeds, if any, relating to the damage to the Property, plus a credit
583 towards the purchase price equal to the amount of Seller's deductible on such policy, if any. However, if this sale is financed
584 by a land contract or a mortgage to Seller, any insurance proceeds shall be held in trust for the sole purpose of restoring
585 the Property.

586 **BUYER'S PRE-CLOSING WALK-THROUGH** Within three days prior to closing, at a reasonable time pre-approved by
587 Seller or Seller's agent, Buyer shall have the right to walk through the Property to determine that there has been no
588 significant change in the condition of the Property, except for ordinary wear and tear and changes approved by Buyer, and
589 that any Defects Seller has agreed to cure have been repaired in the manner agreed to by the Parties.

590 **OCCUPANCY** Occupancy of the entire Property shall be given to Buyer at time of closing unless otherwise provided in
591 this Offer at lines 534-538 or in an addendum attached per line 686, or lines 650-664 if the Property is leased. At time of
592 Buyer's occupancy, Property shall be free of all debris, refuse, and personal property except for personal property belonging
593 to current tenants, or sold to Buyer or left with Buyer's consent. Occupancy shall be given subject to tenant's rights, if any.

594 **DEFAULT** Seller and Buyer each have the legal duty to use good faith and due diligence in completing the terms and
595 conditions of this Offer. A material failure to perform any obligation under this Offer is a default that may subject the defaulting
596 party to liability for damages or other legal remedies.

597 If **Buyer defaults**, Seller may:

- 598 (1) sue for specific performance and request the earnest money as partial payment of the purchase price; or
599 (2) terminate the Offer and have the option to: (a) request the earnest money as liquidated damages; or (b) sue for actual
600 damages.

601 If **Seller defaults**, Buyer may:

- 602 (1) sue for specific performance; or
603 (2) terminate the Offer and request the return of the earnest money, sue for actual damages, or both.

604 In addition, the Parties may seek any other remedies available in law or equity. The Parties understand that the availability
605 of any judicial remedy will depend upon the circumstances of the situation and the discretion of the courts. If either Party
606 defaults, the Parties may renegotiate the Offer or seek nonjudicial dispute resolution instead of the remedies outlined above.
607 By agreeing to binding arbitration, the Parties may lose the right to litigate in a court of law those disputes covered by the
608 arbitration agreement.

609 **NOTE: IF ACCEPTED, THIS OFFER CAN CREATE A LEGALLY ENFORCEABLE CONTRACT. BOTH PARTIES**
610 **SHOULD READ THIS DOCUMENT CAREFULLY. THE FIRM AND ITS AGENTS MAY PROVIDE A GENERAL**
611 **EXPLANATION OF THE PROVISIONS OF THE OFFER BUT ARE PROHIBITED BY LAW FROM GIVING ADVICE OR**
612 **OPINIONS CONCERNING YOUR LEGAL RIGHTS UNDER THIS OFFER OR HOW TITLE SHOULD BE TAKEN AT**
613 **CLOSING. AN ATTORNEY SHOULD BE CONSULTED IF LEGAL ADVICE IS NEEDED.**

614 **ENTIRE CONTRACT** This Offer, including any amendments to it, contains the entire agreement of the Buyer and Seller
615 regarding the transaction. All prior negotiations and discussions have been merged into this Offer. This agreement binds
616 and inures to the benefit of the Parties to this Offer and their successors in interest.

617 **NOTICE ABOUT SEX OFFENDER REGISTRY** You may obtain information about the sex offender registry and persons
618 registered with the registry by contacting the Wisconsin Department of Corrections on the Internet at <http://www.doc.wi.gov>
619 or by telephone at (608) 240-5830.

620 **FOREIGN INVESTMENT IN REAL PROPERTY TAX ACT (FIRPTA)** Section 1445 of the Internal Revenue Code (IRC)
621 provides that a transferee (Buyer) of a United States real property interest must pay or withhold as a tax up to 15% of the
622 total "Amount Realized" in the sale if the transferor (Seller) is a "Foreign Person" and no exception from FIRPTA withholding
623 applies. A "Foreign Person" is a nonresident alien individual, foreign corporation, foreign partnership, foreign trust, or foreign
624 estate. The "Amount Realized" is the sum of the cash paid, the fair market value of other property transferred, and the
625 amount of any liability assumed by Buyer.

626 **CAUTION: Under this law if Seller is a Foreign Person, and Buyer does not pay or withhold the tax amount, Buyer**
627 **may be held directly liable by the U.S. Internal Revenue Service for the unpaid tax and a tax lien may be placed**
628 **upon the Property.**

629 Seller hereby represents that Seller is a non-Foreign Person, unless (1) Seller represents Seller is a Foreign Person in a
630 condition report incorporated in this Offer per lines 94-97, or (2) no later than 10 days after acceptance, Seller delivers
631 notice to Buyer that Seller is a Foreign Person, in which cases the provisions on lines 637-639 apply.

632 **IF SELLER IS A NON-FOREIGN PERSON.** Seller shall, no later than closing, execute and deliver to Buyer, or a qualified
633 substitute (attorney or title company as stated in IRC § 1445), a sworn certification under penalties of perjury of Seller's
634 non-foreign status in accordance with IRC § 1445. If Seller fails to timely deliver certification of Seller's non-foreign status,
635 Buyer shall: (1) withhold the amount required to be withheld pursuant to IRC § 1445; or, (2) declare Seller in default of this
636 Offer and proceed under lines 601-608.

637 **IF SELLER IS A FOREIGN PERSON.** If Seller has represented that Seller is a Foreign Person, Buyer shall withhold the
638 amount required to be withheld pursuant to IRC § 1445 at closing unless the Parties have amended this Offer regarding
639 amounts to be withheld, any withholding exemption to be applied, or other resolution of this provision.

640 **COMPLIANCE WITH FIRPTA.** Buyer and Seller shall complete, execute, and deliver, on or before closing, any instrument,
641 affidavit, or statement needed to comply with FIRPTA, including withholding forms. If withholding is required under IRC
642 §1445, and the net proceeds due Seller are not sufficient to satisfy the withholding required in this transaction, Seller shall
643 deliver to Buyer, at closing, the additional funds necessary to satisfy the applicable withholding requirement. Seller also
644 shall pay to Buyer an amount not to exceed \$1,000 for actual costs associated with the filing and administration of forms,
645 affidavits, and certificates necessary for FIRPTA withholding and any withholding agent fees.

646 **Any representations made by Seller with respect to FIRPTA shall survive the closing and delivery of the deed.**
647 Firms, Agents, and Title Companies are not responsible for determining FIRPTA status or whether any FIRPTA exemption
648 applies. The Parties are advised to consult with their respective independent legal counsel and tax advisors regarding
649 FIRPTA.

650 **ADDITIONAL PROVISIONS/CONTINGENCIES**

651 _____
652 This offer is subject to approval by the Appleton Common Council

653 _____
654 Seller acknowledges an 8% commission will be made to Romenesko Developments, Inc. at the time of closing

655 _____
656 Seller acknowledges that the purchase shall be completed using funds from a 1031 tax exchange

657 _____
658 _____
659 _____
660 _____
661 _____
662 _____
663 _____
664 _____

665 **DELIVERY OF DOCUMENTS AND WRITTEN NOTICES** Unless otherwise stated in this Offer, delivery of documents and
666 written notices to a Party shall be effective only when accomplished by one of the authorized methods specified at lines
667 688-683.

668 **(1) Personal:** giving the document or written notice personally to the Party, or the Party's recipient for delivery if named at
669 line 670 or 671.

670 Name of Seller's recipient for delivery, if any: _____

671 Name of Buyer's recipient for delivery, if any: _____

672 **(2) Fax:** fax transmission of the document or written notice to the following number:

673 Seller: (_____) Buyer: (_____) _____

674 **(3) Commercial:** depositing the document or written notice, fees prepaid or charged to an account, with a commercial
675 delivery service, addressed either to the Party, or to the Party's recipient for delivery, for delivery to the Party's address at
676 line 679 or 680.

677 **(4) U.S. Mail:** depositing the document or written notice, postage prepaid, in the U.S. Mail, addressed either to the
678 Party, or to the Party's recipient for delivery, for delivery to the Party's address.

679 Address for Seller: _____

680 Address for Buyer: _____

681 **(5) Email:** electronically transmitting the document or written notice to the email address.

682 Email Address for Seller: matthew.rehbein@appleton.org

683 Email Address for Buyer: rdi-appleton@att.net

684 **PERSONAL DELIVERY/ACTUAL RECEIPT** Personal delivery to, or Actual Receipt by, any named Buyer or Seller
685 constitutes personal delivery to, or Actual Receipt by, all Buyers or Sellers.

686 **ADDENDA:** The attached _____ is/are made part of this Offer.

687 This Offer was drafted by [Licensee and Firm] Carl D. Romenesko, Licensed Broker, Romenesko Developments Inc.

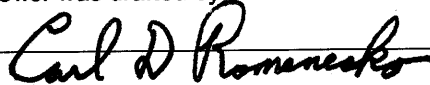
688 

689 (x) _____ 3-15-2022
690 Buyer's Signature ▲ Print Name Here ► Carl D. Romenesko Date ▲

691 (x) _____
692 Buyer's Signature ▲ Print Name Here ► _____ Date ▲

693 **SELLER ACCEPTS THIS OFFER. THE WARRANTIES, REPRESENTATIONS AND COVENANTS MADE IN THIS**
694 **OFFER SURVIVE CLOSING AND THE CONVEYANCE OF THE PROPERTY. SELLER AGREES TO CONVEY THE**
695 **PROPERTY ON THE TERMS AND CONDITIONS AS SET FORTH HEREIN AND ACKNOWLEDGES RECEIPT OF A**
696 **COPY OF THIS OFFER.**

697 (x) _____
698 Seller's Signature ▲ Print Name Here ► _____ Date ▲

699 (x) _____
700 Seller's Signature ▲ Print Name Here ► _____ Date ▲

701 This Offer was presented to Seller by [Licensee and Firm] _____
702 _____ on _____ at _____ a.m./p.m.

703 This Offer is rejected _____ This Offer is countered [See attached counter] _____
704 Seller Initials ▲ Date ▲ Seller Initials ▲ Date ▲

Exhibit B Deed Restrictions

S O U T H  P O I N T

C O M M E R C E P A R K

Appleton's Newest Business Opportunity

DECLARATION OF COVENANTS AND RESTRICTIONS

APPLICABLE TO ALL PROPERTIES SOLD IN
SOUTHPOINT COMMERCE PARK PLATS NO. 1, 2 & 3

This conveyance is made subject to the following conditions, covenants, and understandings, which shall be binding upon the vendee and his/her heirs, successors, and assigns:

1. ***Setbacks:***

- A. *Front Yard:* No building shall be constructed on the site nearer than forty (40) feet of the right-of-way of any public street. In the case of corner lots, both forty (40) foot setbacks will apply.
- B. *Side and Rear Yards:* Minimum side and rear yards shall be twenty-five (25) feet.

2. ***Land Use:***

Restrictions on Use. The Restricted Parcel shall be developed and used solely for the following purpose and for no other purpose:

- 1. Manufacturing;
- 2. Research, development and testing laboratories;
- 3. Wholesaling, warehousing and distribution;
- 4. Office operations only if they are an integral part of and a necessary adjunct to a permitted use;
- 5. Retail sales of products manufactured on site and clearly an accessory use to the primary use of the site and provided on premises sales are limited in floor area to no more than (10) percent of the total gross floor area occupied by the permitted or special use;
- 6. Other land uses may be considered for approval by the Community Development Committee if a determination is made that the project fits the development objectives of the City.

3. *Nuisance Factors and Hazards*

- A. In order to protect the interests of all Tenants, no operation shall be conducted which emits offensive or objectionable noise, vibration, smoke, odors, dust, or gases. Precautions should be taken in all research and other approved operations for radiation, radioactivity, fire, and explosion hazards.
- B. No fuel or chemical in-ground or outdoor storage shall be allowed in the Park.

4. *Building Standards*

- A. Any building erected shall be at least 7,500 square feet in area and have a gross floor area equal to at least 10 percent of the land area.
- B. The maximum ratio of building area (footprint) to total parcel size shall in no event exceed forty (40) percent, exclusive of parking and loading areas. The building footprint, all parking, driveways, and loading areas, when combined, may not exceed seventy (70) percent of the total Parcel size.
- C. Buildings shall be designed by an Architect or Engineer. Complete architectural design must be given to all façades of all buildings with all sides and rear elevations being given architectural treatment compatible with the front elevation of the building.
- D. This Industrial Park encourages a variety of architectural styles. However, it is intended that a basic harmony of architecture prevail among the buildings so that no one structure detract from the attractiveness of the overall development.
- E. The front elevation of the building, any elevation facing a street, and externally visible opaque surfaces shall be a minimum of 75% of materials 1-5 (provided, however, that such list shall not be deemed to exclude the use of other accent or exterior trim materials, glass and glazing, and earth berms). The side and rear building elevations that do not face any street shall be a minimum of 25% of materials (1-5). Exception to this requirement would be limited to (1) expandable building side with prior approval from the Site Plan Review Committee.
 - 1. Brick;
 - 2. Architectural precast concrete panels (surface finish to be painted, stained, or exposed aggregate). When using concrete panels as an exterior surface the architect should be careful to avoid a monolithic or monotonous appearance and the use of various textures, colors and accents will be encouraged.
 - 3. Decorative face concrete block. When using decorative face concrete block as an exterior surface the architect should be careful to avoid a monolithic or monotonous appearance and the use of different types and textures (split face, fluted, scored or striated) to provide variety and relief will be encouraged.

4. Cut stone;
5. Exterior insulation and finish systems (EFIS);
6. Metal panels may be used only in combination with one of the approved materials. Any metal siding proposed for use shall be entirely coated with a color fast, abrasion and corrosion resistant, long life (minimum of 20 years) finish that is resistant to chemicals, withstands temperature extremes, and has a low permeability. Any material utilized to attach the metal siding to the building shall be concealed or the utilization of shadow panels or semi-concealed fastener panels with fasteners painted to match the panels shall be required.
7. Other building materials being developed and to be developed by the construction industry. The use of such materials will be reviewed by the Site Plan Review Committee on a case-by-case basis.

- F. Building materials will be selected for their ability to present a visual statement of a building or structure's strength, attractiveness, and permanence. The building materials used shall be harmonious with the natural environment and with the general character of other buildings and structures in the Park.
- G. Metal trim materials may be used when in keeping with the architectural and aesthetic character of the building or structure.
- H. The Community Development Committee will approve ancillary structures. Approval may be granted only if such structures are necessary to the principal use of the building site, are in architectural and aesthetic conformance with other buildings or structures on the site, are properly screened, meet all requirements of these covenants and are otherwise satisfactory to the Community Development Committee at its sole discretion.

5. ***Landscaping:***

- A. ***Landscape Plan:*** The landscaping upon any building site or lot shall be carried out in accordance with a detailed landscaping plan, which has been reviewed and approved in writing by the City's Site Plan Review Committee. The landscape plan shall include, but not be limited to, plant location, common and botanical names of plant material, planting size, root condition, and quantity of all plant material. The plan shall show all ground cover and mulch areas, landscape and construction materials, and construction details.
- B. ***Landscaping Methods:*** Landscaping may include grading, earth berms, seeding, sodding, raised planters, architectural decorative walls or fencing, trees and shrubs, ground cover and other landscape materials including permanent sprinkler systems, fountains, storm run-off retention ponds, reflective ponds, and landscape lighting.

- C. *Plant Material*: Selected plant material should provide for a variety of shade trees, evergreen trees, and shrubs, ornamental trees and shrubs and ground covers. Plant material selection shall take into consideration the following:
1. Disease and insect resistance;
 2. Hardiness to the area;
 3. The ability to provide seasonal interest;
 4. Future maintenance considerations;
 5. Ability of plant material to accomplish its intended purpose in each placement.
- D. *Time for Completion*: All landscaping shall be completed within ninety (90) days following occupancy, or as soon thereafter as weather will allow if such period occurs within winter months.
- E. *Maintenance*: The owner shall be responsible for maintaining all landscaping as approved on the original plan for his site. Any variation or changes to the landscape plan must be reviewed and approved in writing by the Community Development Department. Landscaped areas, materials, fixtures, and improvements shall be maintained by the owner of the building site, or by such owner's long-term lessee(s) in good condition at all times. Such maintenance shall include watering, mowing, trimming, pruning, spraying, fertilizing, repairing, replacement of dead plantings, planting, transplanting, dusting, treating, and other common landscape maintenance activities necessary to keep the building site landscaping in a healthy state of growth and visually attractive in appearance.

If the owner or the owner's assigns fail to maintain the landscaping and site per the approved landscaping plan in this section, the City of Appleton or its Agent may seek an inspection warrant to enter the site and conduct such maintenance and to seek full reimbursement.

6. *Utility Controls*

All utilities lines shall be located underground where feasible except for high voltage lines. In the event high voltage lines are required, rear locations nearest and parallel with rear lot lines shall be encouraged.

7. *Parking, Loading*

Off-street parking and loading areas shall be provided on each building site and shall be of sufficient size to accommodate all planned or anticipated parking and loading needs of all site occupants and visitors and comply with the City's Zoning Ordinance regarding parking standards.

1. All truck maneuvering must be confined within the boundaries of the property.
2. All parking, driveways, and loading areas shall be paved.
3. Parking shall be permitted within the minimum front yard setback area; however, it shall be located no closer than fifteen (15) feet to the public right-of-way line. Parking shall be setback a minimum of 6' from the side property line.

Truck loading and receiving areas shall occur in the rear of any buildings or structures on any Lot. Truck loading and receiving areas shall be permitted on the side of such building if sufficient visual screening is installed to screen the dock area from the street.

Truck loading and receiving is normally not permitted in the front of such building unless dictated by the site conditions and only if fully screened from the street. In that event, the Community Development Committee shall review and approve the location of the loading dock. The Community Development Committee may assign this review of plans to the Community Development Department.

8. ***Outdoor Storage:***

No outside storage of any kind shall be permitted unless such stored materials are visually screened from all streets and adjoining properties with a suitable fence, vegetation, berm, or combination thereof approved by the Site Plan Review Committee. Screening shall be attractive in appearance and in keeping with the architectural quality of the main structure. Said storage shall be limited to behind the front line of the building on the property, and within the building setback lines. All refuse containers must be enclosed by a fence of solid material such as will provide a suitable visual screen. No waste material or refuse may be dumped or permitted to remain on any part of the property outside of the buildings. All storage areas shall be paved.

9. ***Roof Mounted Equipment:***

Roof mounted equipment shall be so located and/or screened, and painted to minimize visibility from the street and adjacent owners.

10. ***Signs:***

Identification signs shall be permitted to promote only the name and/or trademark of the owner or tenant of the parcel on which the sign is placed. The signs shall not advertise business services. Signs, lighting, etc., are to be indicated on the final site plan submitted to the Site Plan Review Committee for review.

1. Ground signs must be set back a minimum of 10 feet from the right-of-way line and must be of a low profile design subject to approval by the Committee.
2. Signs may not be of unusual size or shape when compared to the improvements situated on the site on which the sign is located.

3. Signs may not be installed above the roofline of a building.
4. Pole signs are prohibited.
5. Signs may not contain or utilize any flashing, blinking, intermittent or moving light as source of illumination.
6. No signs shall be located in or painted on any window.
7. Building signs must comply with the City Sign Code.

11. ***Maintenance Responsibilities:***

- A. Each owner shall keep its property, all contiguous street right-of-way to the edge of the pavement, and all drainage and easement areas in a well -maintained, safe, clean, and attractive condition at all times. Such maintenance includes, but is not limited to the following:
 1. The removal of all litter, trash, refuse, and wastes;
 2. Compliance with the City's noxious weed control ordinance, including the mowing of all grass areas to a height not over 4";
 3. The maintenance of exterior lighting, signs, and mechanical facilities;
 4. The keeping of all exterior building surfaces in a cleaned, well-maintained condition;
 5. The maintenance of all drainage ways including the removal of all debris, weeds, and silt.
- B. The owner of any undeveloped lands shall maintain said lands free of rubbish, noxious weeds, and mosquito breeding pond conditions.

12. ***Site Plan Review:***

Before commencing the construction or alterations of any buildings, additions, enclosures, fences, loading docks, parking facilities, storage yards, or any other structures or permanent improvements on or to the real estate conveyed hereby, the owner shall first submit its building plans, specifications, site and landscape plans, elevations of all sides of the building, samples of materials proposed for all external surfaces including colors and textures, and an artist's rendering of the project or a scale model to the Site Plan Review Committee in accordance with Section 23-171 of the City Zoning Code. Renderings should show adjacent buildings, landscaping, screening, signs etc.

13. ***Repurchase Rights:***

Failure to Build: In the event the owner of land purchased from the City of Appleton does not commence construction of a building within one (1) year after the date of purchase, the City has the option to repurchase said property. The City shall pay the following repurchase price: the sum of the original purchase price and all special assessments which may have been paid by the buyer or levied against the property after the date of purchase minus the sum of any unpaid property taxes, pro-ration of the current years property taxes to date of closing, title insurance policy premium, real estate commission paid at time of original closing, and any liens and encumbrances on the property of a definite or ascertainable amount. Further, repurchase price shall be adjusted by the amount equal to the amount of an option fee for that year had the property been under option between the City and the Buyer. Conveyance shall be by warranty deed.

Resale of Vacant Land: In the event the owner of land purchased from the City of Appleton elects to sell any portion thereof, which is vacant, the property shall first be offered, in writing, to the City of Appleton. The City of Appleton shall have sixty (60) days from date of receipt of such offer to accept or reject repurchase of the property unless an extension of time may be mutually agreed upon and set forth in writing. The purchase price shall be computed as in the paragraph above (Failure to Build). Conveyance shall be by warranty deed. The seller shall furnish a title insurance policy at the seller's expense. In the event the City does not elect to repurchase the property, the owner may sell the land, but these Declarations of Covenants and Restrictions shall run with the land and be binding on the subsequent owner.

14. ***Subdivision of Lots:***

After a lot has been purchased, such lot shall not be further subdivided without the written consent of the Community Development Committee. No owner may sell, lease or rent less than all of the lot without the prior written consent of the Community Development Committee. The Community Development Committee may delegate this approval authority to the Community Development Department. The foregoing prohibition shall not apply to occupancy leases of space in a building made in the ordinary course of business.

15. ***Waiver of Notice:***

All land sold before major assessable improvements are completed in the business park site shall be subject to the purchaser's waiving notice of assessments and hearings, and such waiver shall be part of the negotiations.

16. ***Variations:***

Notwithstanding anything contained herein to the contrary, the City of Appleton expressly reserves the right at any time to authorize in writing variations from the strict applications of these covenants and restrictions, or any one or more of them, where the circumstances, in its sole

and exclusive judgment, justifies the granting of same.

17. ***Enforcement:***

The Community Development Committee has the responsibility to ensure compliance with the covenants and restrictions through any and all lawful means. In the event that the owner fails to perform in accordance with these covenants and restrictions, the Common Council, upon recommendation of the Community Development Committee, may take whatever corrective measures it deems appropriate and assess the cost thereof against the property in the same manner as a special charge. The Common Council shall give at least thirty (30) days notice to the vendee of any violation and the steps required to correct it prior to taking any action to cure such violation.

18. ***Invalidation:***

The invalidation of any one of the covenants or restrictions herein set forth or the failure to enforce any of said covenants and restrictions at the time of its violation shall in no way affect any of the other covenants or restrictions nor be deemed a waiver of the right to enforce the same thereafter.

19. ***Term:***

Each lot shall be conveyed subject to the covenants and restrictions set forth herein, all of which are to run with the land and shall be binding on all parties and all persons claiming them for a period of thirty (30) years from the date of this Declaration of Covenants and Restrictions is recorded, after which time said covenants and restrictions as are then in force and effect shall be automatically renewed for successive periods of ten (10) years each, unless an instrument terminating such covenants and restrictions is recorded with the Outagamie County Register of Deeds by the Common Council as evidenced by a resolution duly adopted by a majority of all members of the Common Council.

Southpoint Commerce Park Appleton, Wisconsin

Calumet Street (County Highway KK)

Slate Highway 441

Destination Drive (Private)

Office Park

Retail Center

Eisenhower Drive

Legend

- For Sale
- Office
- Offer
- Sold
- Industrial Park Boundary
- Ponds
- City Limits

Plank Road (County Highway AP)

Future Pond

9-5700-6
Time Warner Cable
Technical Operations Center

9-5712-1
Mike Roberts

9-5712-2
Lot 2
SCP Plat No. 1
1.44 acres
\$40,000/acre

9-5712-12
Lot 12
SCP Plat No. 1
3.60 acres
Office Use
\$45,000/acre

9-5712-13
Mike Roberts
RPG 4

9-5712-3
Flair
Flexible
Packaging

9-5712-11
Lot 11
SCP Plat No. 1
3.25 acres
\$40,000/acre

9-5712-10
Arrow Moving
Systems, Inc

9-5712-9
Lot 9
SCP Plat No. 1
3.28 acres
Office Use
\$45,000/acre

9-5712-14
Lot 14
SCP Plat No. 2
2.16 acres
\$45,000 per acre

9-5712-4
Appleton
Hydraulic
Components

9-5712-5
Lot 5
SCP Plat No. 1
2.32 acres
\$40,000/acre

9-5712-6
Lot 6
SCP Plat No. 1
3.30 acres
\$40,000/acre

9-5712-7
Lot 7
SCP Plat No. 1
3.30 acres
\$40,000/acre

9-5712-8
Lot 8
SCP Plat No. 1
3.34 acres
\$45,000/acre

9-5712-25
Lot 25
SCP Plat No. 2
4.88 acres
\$40,000/acre

9-5712-15
Lot 15
SCP Plat No. 2
4.83 acres
\$40,000/acre

9-5712-16
Lot 16
SCP Plat No. 2
3.69 acres
\$40,000/acre

9-5712-17
Lot 17
SCP Plat No. 2
4.21 acres
\$40,000/acre

9-5712-18
Lot 18
SCP Plat No. 2
4.07 acres
\$40,000/acre

9-5712-19
Lot 19
SCP Plat
No. 2
3.46 acres
\$40,000/acre

9-5712-24
Lot 24
SCP Plat No. 2
2.88 acres
\$40,000/acre

9-5712-23
Lot 23
SCP Plat No. 2
2.59 acres
\$40,000/acre

9-5712-22
Lot 22
SCP Plat No. 2
2.59 acres
\$40,000/acre

9-5712-21
Lot 21
SCP Plat No. 2
2.59 acres
\$40,000/acre

9-5712-20
Lot 20
SCP Plat No. 2
14.60 acres
\$40,000/acre

9-5712-26
Lot 26
SCP Plat
No. 3
1.74 acres
\$40,000/acre

9-5712-27
Lot 27
SCP Plat
No. 3
1.69 acres
\$40,000/acre

9-5712-37
Lot 37
SCP Plat No. 3
2.59 acres
\$40,000/acre

9-5712-36
Lot 36
SCP Plat No. 3
2.59 acres
\$40,000/acre

9-5712-35
Lot 35
SCP Plat No. 3
2.59 acres
\$40,000/acre

9-5712-34
Lot 34
SCP Plat No. 3
2.59 acres
\$40,000/acre

9-5712-28
Lot 28
SCP Plat
No. 3
1.69 acres
\$40,000/acre

9-5712-29
Lot 29
SCP Plat
No. 3
1.74 acres
\$40,000/acre

9-5712-32
Lot 32
SCP Plat
No. 3
1.80 acres
\$40,000/acre

9-5712-31
Lot 31
SCP Plat
No. 3
1.65 acres
\$40,000/acre

9-5712-30
Lot 30
SCP Plat
No. 3
1.65 acres
\$40,000/acre

9-5712-28
Lot 28
SCP Plat
No. 3
1.69 acres
\$40,000/acre

9-5712-29
Lot 29
SCP Plat
No. 3
1.74 acres
\$40,000/acre

9-5712-35
Lot 35
SCP Plat No. 3
2.59 acres
\$40,000/acre

9-5712-34
Lot 34
SCP Plat No. 3
2.59 acres
\$40,000/acre

9-5712-33
Lot 33
SCP Plat
No. 3
1.80 acres
\$40,000/acre

9-5712-26
Lot 26
SCP Plat
No. 3
1.74 acres
\$40,000/acre

9-5712-27
Lot 27
SCP Plat
No. 3
1.69 acres
\$40,000/acre

9-5712-28
Lot 28
SCP Plat
No. 3
1.69 acres
\$40,000/acre

9-5712-29
Lot 29
SCP Plat
No. 3
1.74 acres
\$40,000/acre

9-5712-35
Lot 35
SCP Plat No. 3
2.59 acres
\$40,000/acre

9-5712-34
Lot 34
SCP Plat No. 3
2.59 acres
\$40,000/acre

9-5712-33
Lot 33
SCP Plat
No. 3
1.80 acres
\$40,000/acre

9-5712-26
Lot 26
SCP Plat
No. 3
1.74 acres
\$40,000/acre

9-5712-27
Lot 27
SCP Plat
No. 3
1.69 acres
\$40,000/acre

9-5712-28
Lot 28
SCP Plat
No. 3
1.69 acres
\$40,000/acre

9-5712-29
Lot 29
SCP Plat
No. 3
1.74 acres
\$40,000/acre

9-5712-34
Lot 34
SCP Plat No. 3
2.59 acres
\$40,000/acre

9-5712-33
Lot 33
SCP Plat
No. 3
1.80 acres
\$40,000/acre

9-5712-32
Lot 32
SCP Plat
No. 3
1.80 acres
\$40,000/acre

9-5712-31
Lot 31
SCP Plat
No. 3
1.65 acres
\$40,000/acre

9-5712-30
Lot 30
SCP Plat
No. 3
1.65 acres
\$40,000/acre

9-5712-26
Lot 26
SCP Plat
No. 3
1.74 acres
\$40,000/acre

9-5712-27
Lot 27
SCP Plat
No. 3
1.69 acres
\$40,000/acre

Endeavor Drive

Lakeland Drive

Vantage Drive

Quest Drive

Alliance Drive

Milis Drive

Eisenhower Drive

Coop Road

Officially Mapped Midway Road

Midway Road



SOUTHPOINT COMMERCE PARK PLAT NO. 1

PART OF LOT 4 OF CERTIFIED SURVEY MAP NO. 2264, AND PART OF LOT 1 OF CERTIFIED SURVEY MAP NO. 1222, AND PART OF THE NW 1/4 OF THE NE 1/4, THE NE 1/4 OF THE NE 1/4 OF THE SW 1/4 OF THE NE 1/4 AND THE SE 1/4 OF THE NE 1/4, IN SECTION 4, TOWNSHIP 20 NORTH, RANGE 18 EAST, CITY OF APPLETON, CALUMET COUNTY, WISCONSIN.

SHEET 1 OF 2

CURVE TABLE

STATION	CHORD BEARING	CHORD DISTANCE	ARC BEARING	ARC DISTANCE
1+00.00	S 89° 17' 47.6" E	1638.98	S 89° 17' 47.6" E	1638.98
2+00.00	S 89° 17' 47.6" E	1638.98	S 89° 17' 47.6" E	1638.98
3+00.00	S 89° 17' 47.6" E	1638.98	S 89° 17' 47.6" E	1638.98
4+00.00	S 89° 17' 47.6" E	1638.98	S 89° 17' 47.6" E	1638.98
5+00.00	S 89° 17' 47.6" E	1638.98	S 89° 17' 47.6" E	1638.98
6+00.00	S 89° 17' 47.6" E	1638.98	S 89° 17' 47.6" E	1638.98
7+00.00	S 89° 17' 47.6" E	1638.98	S 89° 17' 47.6" E	1638.98
8+00.00	S 89° 17' 47.6" E	1638.98	S 89° 17' 47.6" E	1638.98
9+00.00	S 89° 17' 47.6" E	1638.98	S 89° 17' 47.6" E	1638.98
10+00.00	S 89° 17' 47.6" E	1638.98	S 89° 17' 47.6" E	1638.98
11+00.00	S 89° 17' 47.6" E	1638.98	S 89° 17' 47.6" E	1638.98
12+00.00	S 89° 17' 47.6" E	1638.98	S 89° 17' 47.6" E	1638.98
13+00.00	S 89° 17' 47.6" E	1638.98	S 89° 17' 47.6" E	1638.98
14+00.00	S 89° 17' 47.6" E	1638.98	S 89° 17' 47.6" E	1638.98
15+00.00	S 89° 17' 47.6" E	1638.98	S 89° 17' 47.6" E	1638.98
16+00.00	S 89° 17' 47.6" E	1638.98	S 89° 17' 47.6" E	1638.98
17+00.00	S 89° 17' 47.6" E	1638.98	S 89° 17' 47.6" E	1638.98
18+00.00	S 89° 17' 47.6" E	1638.98	S 89° 17' 47.6" E	1638.98
19+00.00	S 89° 17' 47.6" E	1638.98	S 89° 17' 47.6" E	1638.98
20+00.00	S 89° 17' 47.6" E	1638.98	S 89° 17' 47.6" E	1638.98

UNREGISTERED BOUNDARIES SHOWN BY DASHED LINES

PLANK ROAD (C.T.H. "AP")

EISENHOWER DRIVE

LOT 1 C.S.M. NO. 2264

LOT 2 C.S.M. NO. 1222

LOT 3 C.S.M. NO. 1222

LOT 4 C.S.M. NO. 1222

LOT 5 C.S.M. NO. 1222

LOT 6 C.S.M. NO. 1222

LOT 7 C.S.M. NO. 1222

LOT 8 C.S.M. NO. 1222

LOT 9 C.S.M. NO. 1222

LOT 10 C.S.M. NO. 1222

LOT 11 C.S.M. NO. 1222

LOT 12 C.S.M. NO. 1222

LOT 13 C.S.M. NO. 1222

LOT 14 C.S.M. NO. 1222

LOT 15 C.S.M. NO. 1222

LOT 16 C.S.M. NO. 1222

LOT 17 C.S.M. NO. 1222

LOT 18 C.S.M. NO. 1222

LOT 19 C.S.M. NO. 1222

LOT 20 C.S.M. NO. 1222

LOT 21 C.S.M. NO. 1222

LOT 22 C.S.M. NO. 1222

LOT 23 C.S.M. NO. 1222

LOT 24 C.S.M. NO. 1222

OUTLOT 1 26,000 SQ. FT.

POND 100' X 100'

LOT 1 59,000 SQ. FT.

LOT 2 62,559 SQ. FT.

LOT 3 65,650 SQ. FT.

LOT 4 81,555 SQ. FT.

LOT 5 101,055 SQ. FT.

LOT 6 143,538 SQ. FT.

LOT 7 143,607 SQ. FT.

LOT 8 145,333 SQ. FT.

LOT 9 151,560 SQ. FT.

LOT 10 141,330 SQ. FT.

LOT 11 141,330 SQ. FT.

LOT 12 156,800 SQ. FT.

LOT 13 161,984 SQ. FT.

LOT 14 151,560 SQ. FT.

LOT 15 145,333 SQ. FT.

LOT 16 143,607 SQ. FT.

LOT 17 143,538 SQ. FT.

LOT 18 145,333 SQ. FT.

LOT 19 151,560 SQ. FT.

LOT 20 141,330 SQ. FT.

LOT 21 141,330 SQ. FT.

LOT 22 156,800 SQ. FT.

LOT 23 161,984 SQ. FT.

LOT 24 151,560 SQ. FT.

LOT 25 145,333 SQ. FT.

LOT 26 143,607 SQ. FT.

LOT 27 143,538 SQ. FT.

LOT 28 145,333 SQ. FT.

LOT 29 151,560 SQ. FT.

LOT 30 141,330 SQ. FT.

LOT 31 141,330 SQ. FT.

LOT 32 156,800 SQ. FT.

LOT 33 161,984 SQ. FT.

LOT 34 151,560 SQ. FT.

LOT 35 145,333 SQ. FT.

LOT 36 143,607 SQ. FT.

LOT 37 143,538 SQ. FT.

LOT 38 145,333 SQ. FT.

LOT 39 151,560 SQ. FT.

LOT 40 141,330 SQ. FT.

LOT 41 141,330 SQ. FT.

LOT 42 156,800 SQ. FT.

LOT 43 161,984 SQ. FT.

LOT 44 151,560 SQ. FT.

LOT 45 145,333 SQ. FT.

LOT 46 143,607 SQ. FT.

LOT 47 143,538 SQ. FT.

LOT 48 145,333 SQ. FT.

LOT 49 151,560 SQ. FT.

LOT 50 141,330 SQ. FT.

LOT 51 141,330 SQ. FT.

LOT 52 156,800 SQ. FT.

LOT 53 161,984 SQ. FT.

LOT 54 151,560 SQ. FT.

LOT 55 145,333 SQ. FT.

LOT 56 143,607 SQ. FT.

LOT 57 143,538 SQ. FT.

LOT 58 145,333 SQ. FT.

LOT 59 151,560 SQ. FT.

LOT 60 141,330 SQ. FT.

LOT 61 141,330 SQ. FT.

LOT 62 156,800 SQ. FT.

LOT 63 161,984 SQ. FT.

LOT 64 151,560 SQ. FT.

LOT 65 145,333 SQ. FT.

LOT 66 143,607 SQ. FT.

LOT 67 143,538 SQ. FT.

LOT 68 145,333 SQ. FT.

LOT 69 151,560 SQ. FT.

LOT 70 141,330 SQ. FT.

LOT 71 141,330 SQ. FT.

LOT 72 156,800 SQ. FT.

LOT 73 161,984 SQ. FT.

LOT 74 151,560 SQ. FT.

LOT 75 145,333 SQ. FT.

LOT 76 143,607 SQ. FT.

LOT 77 143,538 SQ. FT.

LOT 78 145,333 SQ. FT.

LOT 79 151,560 SQ. FT.

LOT 80 141,330 SQ. FT.

LOT 81 141,330 SQ. FT.

LOT 82 156,800 SQ. FT.

LOT 83 161,984 SQ. FT.

LOT 84 151,560 SQ. FT.

LOT 85 145,333 SQ. FT.

LOT 86 143,607 SQ. FT.

LOT 87 143,538 SQ. FT.

LOT 88 145,333 SQ. FT.

LOT 89 151,560 SQ. FT.

LOT 90 141,330 SQ. FT.

LOT 91 141,330 SQ. FT.

LOT 92 156,800 SQ. FT.

LOT 93 161,984 SQ. FT.

LOT 94 151,560 SQ. FT.

LOT 95 145,333 SQ. FT.

LOT 96 143,607 SQ. FT.

LOT 97 143,538 SQ. FT.

LOT 98 145,333 SQ. FT.

LOT 99 151,560 SQ. FT.

LOT 100 141,330 SQ. FT.

LOT 101 141,330 SQ. FT.

LOT 102 156,800 SQ. FT.

LOT 103 161,984 SQ. FT.

LOT 104 151,560 SQ. FT.

LOT 105 145,333 SQ. FT.

LOT 106 143,607 SQ. FT.

LOT 107 143,538 SQ. FT.

LOT 108 145,333 SQ. FT.

LOT 109 151,560 SQ. FT.

LOT 110 141,330 SQ. FT.

LOT 111 141,330 SQ. FT.

LOT 112 156,800 SQ. FT.

LOT 113 161,984 SQ. FT.

LOT 114 151,560 SQ. FT.

LOT 115 145,333 SQ. FT.

LOT 116 143,607 SQ. FT.

LOT 117 143,538 SQ. FT.

LOT 118 145,333 SQ. FT.

LOT 119 151,560 SQ. FT.

LOT 120 141,330 SQ. FT.

LOT 121 141,330 SQ. FT.

LOT 122 156,800 SQ. FT.

LOT 123 161,984 SQ. FT.

LOT 124 151,560 SQ. FT.

LOT 125 145,333 SQ. FT.

LOT 126 143,607 SQ. FT.

LOT 127 143,538 SQ. FT.

LOT 128 145,333 SQ. FT.

LOT 129 151,560 SQ. FT.

LOT 130 141,330 SQ. FT.

LOT 131 141,330 SQ. FT.

LOT 132 156,800 SQ. FT.

LOT 133 161,984 SQ. FT.

LOT 134 151,560 SQ. FT.

LOT 135 145,333 SQ. FT.

LOT 136 143,607 SQ. FT.

LOT 137 143,538 SQ. FT.

LOT 138 145,333 SQ. FT.

LOT 139 151,560 SQ. FT.

LOT 140 141,330 SQ. FT.

LOT 141 141,330 SQ. FT.

LOT 142 156,800 SQ. FT.

LOT 143 161,984 SQ. FT.

LOT 144 151,560 SQ. FT.

LOT 145 145,333 SQ. FT.

LOT 146 143,607 SQ. FT.

LOT 147 143,538 SQ. FT.

LOT 148 145,333 SQ. FT.

LOT 149 151,560 SQ. FT.

LOT 150 141,330 SQ. FT.

LOT 151 141,330 SQ. FT.

LOT 152 156,800 SQ. FT.

LOT 153 161,984 SQ. FT.

LOT 154 151,560 SQ. FT.

LOT 155 145,333 SQ. FT.

LOT 156 143,607 SQ. FT.

LOT 157 143,538 SQ. FT.

LOT 15

Southpoint Commerce Park Appleton, Wisconsin

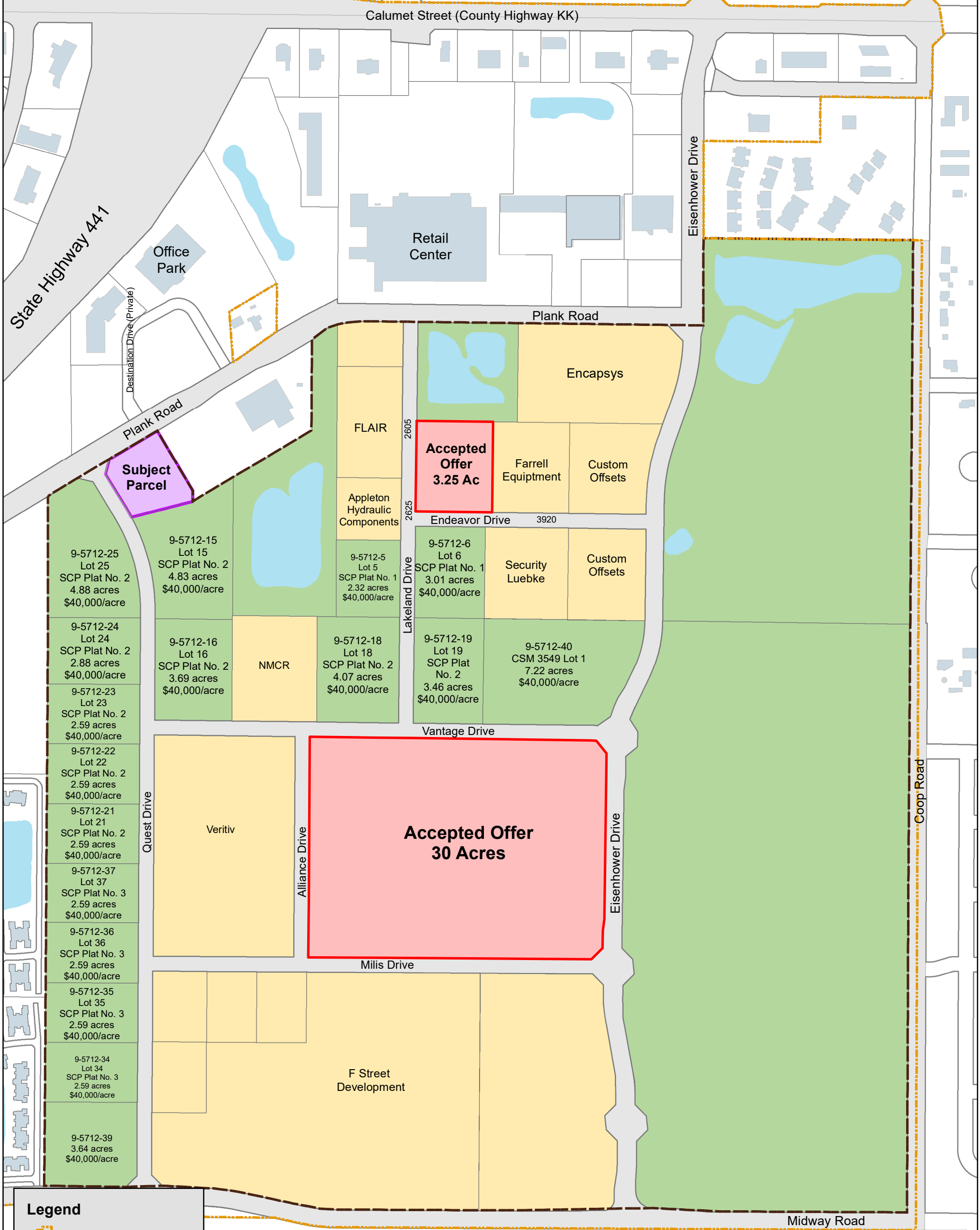

Legend

- City Limits
- Park Boundary
- Accepted Offer
- For Sale (City Owned)
- Privately Owned Parcels
- Subject Parcel

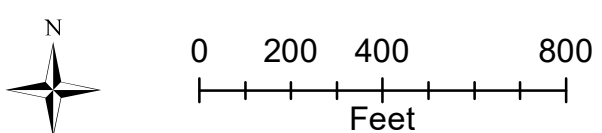



AFGHAN REFUGEE UPDATE

City of Appleton | March 2022

BACKGROUND INFO

Afghan newcomers arrived from 6 military bases including Fort McCoy.

There is a push at the Federal level to change the immigration laws regarding humanitarian parole that would allow Afghan evacuees to apply for permanent resident status one year after being paroled into the country.

Adults that meet eligibility criteria can obtain authorization to work. “Employable adults” cannot begin working until they receive Employment Authorization Documentation and Social Security Number, which are usually supplied before they leave the military base. Many Afghans are finding work within a month after arrival.

NUMBERS AT A GLANCE

A total of 188 refugees have settled in the Fox Valley; 180 Afghan arrivals and 8 other arrivals (Congolese and Pakistan).

127 OF THE 188 ARE IN APPLETON AND MENASHA

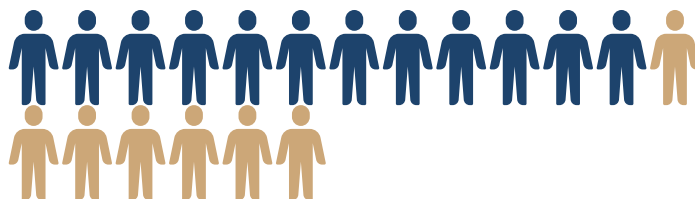

Arrivals range from single adults and couples to extended families as large as 8.

Just over 1000 Afghans are expected to resettle in Wisconsin by the end of Spring 2022. (WI Dept. Of child and Family Services)

Statewide 350-400 Afghans are expected to be “employable adults”. (WI Dept. Of child and Family Services)

CITY DEPARTMENTS DIRECTLY SERVING REFUGESSES

APPLETON POLICE DEPARTMENT



Sgt. Carrie Peters
Refugee Community Liaison

- Trains refugees on utilization of police services and basic laws/norms.
- Briefs officers on refugee community population and provides regular updates.

APPLETON CITY HALL



Karen Harkness
Director of Community and
Economic Development



Timber Smith
Diversity, Equity & Inclusion
Coordinator

- Share information with business community and partnering organizations.
- Provide educational information to the public regarding refugee community.

APPLETON PUBLIC LIBRARY



Adriana McCleer Community
Partnerships Supervisor



Norma Oliveras
Outreach Specialist

- Provide library tours and introduction to library services to refugees.
- Work with the Even Start program, where some Afghan parents have already enrolled.

VALLEY TRANSIT



Sarah Schneider
Mobility Manager



Stephanie Lenz
Travel Training Specialist

- Train refugee families on how to use public transit.
- Already worked with 13 refugee families; 9 more families scheduled for training.
- Provide transit training to Good Neighbor Teams who will work with refugees on how to use bus system.
- VT is already seeing success in training programs, with refugees taking the bus to/from **FVTC where they are learning English.**

LOCAL REFUGEE NETWORK AND TASK FORCE

WORLD RELIEF FOX VALLEY

World Relief Fox Valley has noticed four primary sources of anxiety with Afghan newcomers as they resettle in the Fox Valley:

1. Uncertain pathway to lawful permanent residence
2. Finances and desire to support families back in Afghanistan
3. Health and desire to be seen by a provider for health issues
4. Transportation and desire to begin driving as soon as possible

Language/ literacy as well as cultural differences are the greatest barriers, along with the adjustment to cold weather. Contact: James Rashid (jrashid@wr.org)

GOOD NEIGHBOR TEAMS

A Good Neighbor Team is a small group of people from a local church that partners with World Relief to welcome and walk alongside a newly arrived refugee family. The goal is for each refugee who arrives in the U.S. to feel the warm welcome of his/her local community. Good Neighbor Teams assist World Relief to expedite the refugee process by getting families settled in their new homes, find employment, secure household needs, make medical appointment, enroll in school, etc. The work of these volunteers help facilitate long-term, reciprocal relationships with the refugee community.

- Prepare for Arrival
- Resettlement & Adjustment
- Friendship
- Financial Support

RESOURCES

POST JOBS: Use this portal to post work opportunities; select "Employment"

www.dcf.wisconsin.gov/refugee/resources

DONATE: Donate to arriving Afghan refugees; Team Rubicon is accepting donations at

www.teamrubiconusa.org Contact: kevin.ryan@teamrubiconusa.org

LEARN: Overview of the Refugee Resettlement Process

www.dcf.wisconsin.gov/files/refugee/pdf/refugee-process-short.pdf